Warmer Pyjamas
for
Cooler Weather
Heavy Ceylon Flannel, block stripes 14/6
Silk and Wool Flannel 19/6
Heavy Winter Flannel 27/6
Westmoreland St. & D'Olier St.
Kennedy & McSharry Ltd.

CITY EDITION

The Irish Times

PRICE 3D. DUBLIN, WEDNESDAY, SEPTEMBER 23, 1942. NO. 26,579

Mitchell & Son
(WINE MERCHANTS), Ltd.,
21 KILDARE STREET, DUBLIN
TELEPHONE, 62377

SOVIET CHALLENGE AT STALINGRAD

RESERVES RUSHED TO THE ATTACK

REUTER'S Moscow Correspondent stated last night that for 48 hours the German storm of men and tanks, backed by an unbelievable hail of shells and bombs, had made little or no progress against Stalingrad. In several areas Russian troops, he said, had driven the Germans back, and in one sector a large force had advanced one and a half miles and was attacking the German flank.

A cable from Moscow last night stated that Soviet troops in Stalingrad had thrown the Germans back a mile.

A steady stream of reserves is believed to be reaching the Germans at Stalingrad, whose operations assume now a greater significance than at any previous stage of the grim battle for the city.

German positions at Voronezh and in the Caucasus are being subjected to heavy Russian pressure.—(Reuter.)

MURDEROUS STREET FIGHTING

STOCKHOLM, Tuesday—Reuter's correspondent here states: "Marshal von Bock's assault on Stalingrad has made little, if any, progress in the last 24 hours. Admitting this, reports from Berlin speak of difficult weather conditions and bitter resistance. The Germans are now being forced to fight on two fronts.

While their crack troops try to hammer a way through the city streets Marshal Timoshenko is increasing the weight of his attacks against their left flank. Street fighting, more murderous than anything yet seen in this war, is going on night and day. Berlin claims that its troops have captured more fortified strongholds, but omits to mention those which the Russians have recaptured. German reports which claim that only a few parts of Stalingrad now remain in Russian hands are an obvious exaggeration. The deepest German penetration has been in the north-western suburbs, but it is precisely in this sector that the Germans are having to face attack from two sides.

"While infantry units are fighting out their grim hide-and-seek street battle a gigantic artillery duel is taking place across the town. Axis reports say that the Germans have brought up the heavy guns and huge mortars used at Sebastopol. The Russians are replying with heavy artillery from the other side of the Volga.

FALL OF TEREK

"The German claim to the Caucasian towns of Terek and Vladimirovka in the battle for the Grozny oilfields, is unconfirmed by Moscow, but even if the German claim were true, the capture of Terek would not mean a break-through towards Grozny and Ordzhonikidze, which covers the mountain passage to the Georgian military highway. Russian defensive positions in the adjoining hills still bar the way to these vital points."

Reuter's Moscow correspondent says:—"Fighting with increased ferocity, Timoshenko's troops have not only checked the German advance at Stalingrad, but have hurled them back in several sectors. One large Soviet unit has pushed the enemy back 1½ miles, and is now attacking the German flank. A gigantic battle of annihilation is raging in this sector. In some of the streets fighting has developed into countless clashes between small groups."

GERMAN COMMUNIQUE

LONDON, Tuesday.—To-day's German communiqué says:—"North-west of Novorossisk the enemy, on Sunday night, attempted to land with M.T.B.'s and submarine chasers. Vessels of the German Navy repulsed the attempt.

"In the operations between the Kuban and the Caspian, German troops succeeded in breaking through a system of positions in depth and strongly mined. The town of Deiskoe was taken by storm.

"In the battle for Stalingrad further fortified blocks of houses were taken in hard hand-to-hand fighting against embittered enemy resistance. Counter-attacks against the German positions north of the town failed with heavy losses to the enemy, who lost 21 tanks.

"On the Don front German troops crossed the river, and destroyed 35 firing positions on the east bank.

"Impressed by his high losses, the enemy yesterday did not continue his attacks against the town of Voronezh. North-west of Voronezh repeated enemy attacks collapsed in the concentrated defensive fire of all the German arms.

"Near Rzhev the enemy resumed his attacks with strong forces. These were all repulsed."—(Reuter.)

The German High Command said to-night that in bitter street fighting in Stalingrad, yesterday, German troops had captured further street sectors. "The resistance of one Russian group which had held out for several days was at last broken. Apart from several hundred prisoners, this group was wiped out. The enemy's diversionary attacks were repelled with heavy losses. In the northern part of Stalingrad, German fighter-bombers frustrated a desperate Russian counter-attack made with strong tank and artillery support, and intended to break through the German lines."—(Renter.)

SOVIET COMMUNIQUE

MOSCOW, Tuesday. — To-night's Soviet communiqué states: "During September 22 our troops fought fierce engagements with the enemy in the areas of Stalingrad and Mozdok."

The supplement to the communiqué states that fierce fighting continued in Stalingrad area, where in one sector Soviet troops beat off a German attack, wiping out a battalion of infantry. In another sector the Germans, after a fierce battle, occupied two streets.

"North-west of Stalingrad our troops conducted active operations and inflicted heavy losses on the enemy. In two days' fighting, according to incomplete data, 3,000 German officers and men were killed.

"In the Mozdok area Soviet troops engaged enemy tanks and motorised units. One battalion repulsed a German attack, destroying five tanks.

"South-east of Novorossisk Soviet troops repulsed enemy attacks. In one sector four guns and three trench mortars and three artillery batteries were silenced."—(Reuter.)

SOVIET ADVANCE

MOSCOW, Tuesday Night.—Reuter's Correspondent here called to-night:—"Every shattered house in Stalingrad has become a barricade. Another Soviet advance was reported to-night. After being thrown back from a fortified height, the Germans were driven back over a mile."

SENATE MEETS TO-DAY

The Senate will meet to-day at 3 p.m. Principal business on the Order Paper will be the Central Bank Bill, the debate on which is expected to occupy at least a week.

INQUIRIES HUNG UP

COSTLY TRIBUNALS

ONCE upon a time a Commission was set up to devise some method of placing Irish fruit and vegetable distribution on a businesslike basis. It was but one of several tribunals and commissions of inquiry which functioned in this country in the last decade.

Its members went abroad and studied marketing systems, amassing a wealth of knowledge; they came home and supplemented that knowledge with voluminous information on every aspect of fruit and vegetable production and distribution in Ireland. After hearing exhaustive evidence, the Tribunal produced a report two years ago. Almost a year ago the *Irish Times* published an outline of it, and, at that time, it appeared certain that the publication of the recommendations, none of which, as it happens, are revolutionary, was a matter of days.

The report has not yet been published, and inquiries reveal that the reason probably is that the time for releasing it is not appropriate. The Tribunal cost a considerable amount of money—its *personnel*, like those of the others, were unpaid—and the only practical result, so far obtained from their investigations, has been the packing and grading of fruit by producers who have hearkened to the appeals of the Department of Agriculture. Nothing has been done to implement the general recommendations of the Tribunal.

MORE THAN £25,000

Special Commissions and Tribunals—apart from long-standing institutions like the Irish Manuscripts Commission, which has cost £16,973 since 1923; the Commission on Irish in the Civil Service, whose bill since 1936 is £2,108, and the Prices Commission—have cost the State more than £25,000 in the last ten years. Principal among them, the Banking Commission cost £8,740, and its sequel, to the extent that its recommendations were implemented by legislation, is the Central Bank Bill, whose provisions make no change in the monetary system. From the point of view of obtaining some results, the Banking Commission probably was the most productive.

Four years have passed since that most excellent of all tribunals, the Greater Dublin Tribunal, published its fine report, hailed as the remaking of Dublin, but nothing has happened since. It cost £3,200, and was cheap at the price. The Land Drainage Commission sat in 1938-39, and produced a report which cost £2,435. It became the father of the Drainage Bill now on the stocks. Beyond bringing the G.S.R. under the managerial system, the Government left the recommendations of the Transport Tribunal, costing £827, in the air. The Commission on Agriculture, while it existed, took a great deal of evidence and tendered an interim report. Then the Emergency came.

The only Commission functioning at present is that which is inquiring into Vocational Organisation, which is likely to go on till next spring before its report will be ready. Its task of producing a basis for a long-term national reorganisation and the reconstruction of social economy is a laborious one, yet it had cost only £1,957 up to March of last year.

"BATTLE" FOR DUBLIN

NEXT SUNDAY'S PARADE

The Dublin garrison, including units of the L.D.F., will defend the city against "invaders" from the South towards the end of this week.

The "invading force" will comprise a mobile division and other units that took part in the recent Army exercises in the South, and they are expected to arrive on the outskirts of Dublin on Saturday.

Some time on Saturday night the "cease fire" order will sound, and on the following day the attackers and defenders, including mechanised units, will march past the General Post Office, where Mr. de Valera will take the salute at 3 p.m.

On Sunday morning, at 11 o'clock, troops will attend an open-air Mass in the Phœnix Park. The Bishop of Thasos will preside, and Mr. de Valera and members of the Government will be present.

PROTEST AGAINST HIGH PRICES

DUBLIN DEMONSTRATION

Women in Dublin last night protested against the general increase in prices. A meeting, under the auspices of the Irish Women Workers' Union, was held in Abbey street, and a procession, headed by the girl pipers' band, marched through the streets, many of the women carrying posters displaying slogans such as: "Population Less," "Supplies Less," "Prices Soaring," "Wages at a Standstill."

A resolution, proposed by Mrs. M. Buckley, and seconded by Mrs. J. Cooke, was passed, "protesting against the refusal of Mr. de Valera to receive a deputation of women, suffering severely under the present price system, which safeguarded the producer at the cost of the worker and the workers' families, victims of the Wages Standstill Order."

The meeting also called upon the women to demand 1d. off the 4lb. loaf, readjustment of the butter price, control of potatoes and vegetable prices, increased unemployment benefits, and the extension of food vouchers to all workers under unemployment assistance, and hot dinners for all school children.

Miss Louie Bennett presided.

BIG CANNED MEAT OUTPUT

Irish meat canning factories are working only to about 50 per cent. of their capacity because of the shortage of suitable cattle. Yet the trade in canned meat is very heavy—almost as heavy as at peak production period last year. The explanation is that the ten Irish firms engaged in the trade are disposing of accumulated stocks, built up over a two-month period.

With the milk season coming to a close, the type of animal required for canning is almost exhausted, and the factories are handling only about 1,500 beasts per week, but when the cattle are brought in for winter feeding next month and farmers begin to cull the animals unworthy of winter stalling, the supply for canning will improve.

The canning trade contract for the current half-year will be worth three million pounds to the country if the supply is forthcoming in sufficient numbers.

Looking over a few heavy tanks recently completed in the U.S.

NO NORTHERN COALITION

PREMIER'S DEFENCE

MR. J. M. ANDREWS, Northern Ireland Premier, declared in the Northern House of Commons yesterday that, so long as their constituents were being attacked, so long as the Government view and the views of the Opposition were so very different in regard to social matters, there could be no Coalition Government in Northern Ireland.

Mr. Andrews was replying to a motion of censure in the name of the member for Belfast Central, Mr. T. J. Campbell, K.C. (Nationalist), and Mr. J. Beattie Pottinger (Socialist).

Mr. Campbell, in accordance with notice, moved "That the undue influence of the Executive in this House, arising out of its disposal of sixteen offices of profit under the Crown among its party of thirty-eight in this House is an evil precedent in parliamentary government, nullifies real representation of the people, and is inconsistent with the public weal."

In the conditions existing in that Chamber, the mover said that a free vote of the House could not be taken. How could they expect men bound to the Government with "golden threads" to speak their minds openly and freely.

OFFICES OF PROFIT

Mr. Andrews replied that for a Parliament of fiftytwo members the proportion of those holding office under the Crown must be larger than that of those holding office in a Parliament such as Westminster. Mr. Campbell had not told them how they could rectify what he considered an evil. The eight Government departments were functioning, and they must have heads responsible to Parliament. There was only one Coalition Government in the British Empire, and that was at Westminster. There was no coalition Government in any of the other Dominions, and why should there be one in Northern Ireland. Mr. Andrews also appealed to the Opposition members to take a greater interest in matters generally for the good of Northern Ireland.

Mr. Beattie said that Parliamentary Secretaries to the Ministers for Labour and Commerce should be relegated to the back benches as there was not work for them to do.

The censure motion was rejected without a division.

SPAIN'S NEW SECURITY MOVES

CABINET DECISIONS

New measures for suppression of any "attempts to promote agitation or dissension" were officially indicated yesterday after a four days' meeting of the Spanish Cabinet, presided over by General Franco, Reuter states in a telegram from Madrid.

"Acts of violence against the strength and prestige of the State will be inexorably punished," it was stated. A communiqué dealing with the Cabinet's deliberations on both home and foreign affairs stated that "in view of recent events the Government has firmly decided to maintain the spiritual unity of all Spaniards by imposing the severest discipline and respect for law and authority."

Regarding foreign affairs, the communiqué said the Government reaffirmed its policy maintained during the past six years "in accordance with our crusade against Communism on the basis of the new European order, with our close friendship with Portugal and with historic solidarity with the Latin American countries." "In the military sphere," it added, "our preparations have been intensified and improved."

The communiqué recorded improvements in the economic field, and stated that measures had been adopted for improving the supplies position. It also announced the conditional release of 1,794 political prisoners.

Other announcements were the adoption of a decree establishing a special tribunal for the suppression of Communism, the appointment of Vice-Admiral Alfonso Arriaga as Chief of the Naval General Staff, and the appointment of Rear-Admiral Juan Pastor to the command of the Spanish naval base in the Canaries.

ANTRIM MAN'S DEATH

Two arrests have been made in connection with the death of Edward McClenaghan, publican, of Soldierstown, Aghalee, Co. Antrim. It is stated that there was a disturbance in McClenaghan's bar on Monday night, and he left on his bicycle to report the matter. Some time later he was found lying unconscious on the roadside, and was taken to Lurgan Hospital, where he died.

McClenaghan was a cousin of the late Sir John Lavery.

At the inquest the verdict was "that he died from injuries caused by some person or persons unknown." The medical evidence showed that McClenaghan had several head injuries, and that the cause of death was cerebral laceration, following fracture of the skull.

EIGHT DEAD IN SCHOOL FIRE

Eight internee children—Germans and Italians from Tanganyika—were burned to death and four others critically injured in a fire at the kindergarten school (a thatched building) at the Tanganyika internment camp at Salisbury, Southern Rhodesia, yesterday.

Two teachers were also badly burned.—(Reuter.)

CONGRESS NOT BLAMELESS

COUNCIL LEADER'S VIEW

NEW DELHI, Tuesday.—Defending the Government's action against Congress leaders, Sir Mahomet Usman, Leader of the Council, said in the Council of State to-day that any delay on the part of the Government would have been most injurious to the country's war effort.

"It would have had no other result than to serve as a direct invitation to the Japanese to invade India," he declared.

Congress could not be entirely absolved of responsibility for the disturbances, because Mr. Gandhi and other leaders had been openly advocating "revolution." "The police and military were faced with a very difficult task, and in the situation which developed the Government had to take stern measures," he said. "The situation has now much improved, though sporadic acts of sabotage and mob violence are still continuing."

Sir Mahomet said that this "open rebellion" programme of Congress included all forms of sabotage which had been attempted.

"No party which sincerely desired wholeheartedly to resist invasion could possibly, in any circumstances, have let the country in for what has happened since August 9," he said. "Congress alone is responsible for the present situation."

"No one outside a lunatic asylum could condone the disturbances, said Mr. P. N. Sapru, but Sir Mahomet Usman's speech showed "an utter lack of responsibility and statesmanship." Mr. Churchill's recent speech was "provocative and lacking in statesmanship," and responsibility rested with the Government of India for the feeling of estrangement between them and the country. "The people," he added, "have been alienated from the law, and feel that the Government is preparing them, not for freedom, but for maintaining the *status quo*."—(Reuter.)

Fears that India might be asked to bear an excessive burden of war expenditure were voiced to-day by Mr. Jamandas Mehta, Leader of the Swaraj (Self-Government) Party, who moved the adjournment in the Legislative Assembly. India, he said, was spending 20 crores (roughly about £15,000,000) a month, and it might rise to £750,000,000 a year.—(Reuter.)

SCHOOL COURSES IN LIMERICK

MINISTER'S ORDER

Persons of both sexes between the ages of 14 and 16 in the Limerick City area will, after October 1st, have to attend part-time or full-time school courses, whether employed or not. This is the effect of an Order which has been made by the Minister for Education under the Vocational Education Act, 1930.

A similar Order has been in force in Cork City for the past year, and its success there has led to the Minister's decision to extend similar legislation to Limerick. The Order in each case lasts for two years. In Limerick for the first year it will apply only to persons who are not 15 years old on October 1st next, but it will be in full operation for the second year.

U.S. SHIPBUILDING

HUGE JUMP

Mr. Carl Vinson, Chairman of the House of Representatives Naval Affairs Committee, disclosed yesterday, says a Reuter message, that on June 30, 1941, America had only 697 combat, auxiliary, patrol and mine vessels being built, whereas on the same date this year 3,230 vessels of these categories were under construction. Another 218 vessels were being built for the Allied nations. These figures did not include 11,659 smaller ships under construction.

Counting all types of aircraft, "we added 4,895 new machines to the Navy's Air arm in the fiscal year ended June 30 last, compared with 2,067 the preceding year," he said.

Plan expansion was "rapidly building up to an output of just under 2,000 'planes a month."

MADAGASCAR

FIGHTING NEAR CAPITAL

Allied columns, advancing on Antananarivo, capital of Madagascar, continue their steady progress, says a Reuter message. Fighting now is going on only 19 miles from the capital. According to a communiqué broadcast yesterday by Antananarivo radio, this column, advancing from Majunga, on the West coast, has, therefore, covered a further 18 miles since the previous day.

The French radio states that British aircraft have made several attacks on the railway track leading to Antsirabe, about 75 miles south-west of Antananarivo.

There was no authoritative news yesterday about the Allied column advancing from the East coast port of Tamatave.—(Reuter.)

25 WORKERS DROWNED

Twenty-five war workers were drowned last night when a launch returning from a picnic sank off Beausoleil Island, in Georgian Bay, says a Reuter telegram from Midland Ontario.

Sixteen people were saved.

THE SOLOMONS BATTLE

U.S. COUNTER-BLOW

REUTER'S Special Correspondent with the U.S. Pacific Fleet refers, in a delayed despatch, to America's counter-offensive against the Solomons—the first the Allies had staged in that part of the world—and says it "clicked like a piece of good machinery."

The American raiders, transport ships, supply ships, and naval and air forces had perfected the technique of invasion. With long-range 'planes scouting ahead, the invasion forces moved up under ample surface and air cover towards their objective, where picked shock troops stormed ashore from their specially designed ships, and took possession of the beach as planned. It was the result of months of planning and training in offensive action, which was done secretly and thoroughly. America's own brand of raiders and her own type of invasion ships went into action for the first time in the Solomons. The raiders were drawn from the United States Marine Corps. They brought everything with them—from tanks and artillery to mosquito nets.

RECENT BOMBINGS

A Reuter despatch from Washington, dealing with events in the South Pacific, says that at least 22 Japanese ships have been sunk and damaged in the Solomons area.

Quoting a communiqué, the message states that last Saturday United States Army heavy bombers (Boeing Flying Fortresses) bombed Gizo Island and bombed and strafed shore installations at Rekata Bay. Navy and Marine Corps Douglas dive bombers damaged a Japanese cruiser north-west of Guadalcanal, and bombed shore installations at Rekata Bay on Sunday, when patrol activity on Guadalcanal also increased, the United States positions remaining intact.

AUSTRALIAN TOWNS

LONDON, Tuesday. — The Allied communiqué from the South-west Pacific said to-day that Allied bombers attacked the aerodrome in the Japanese-occupied Island of Buka, in the Solomons. In New Guinea, Allied fighters have checked Japan's drive on Port Moresby. Runways on the Buna airfield, from which the Japanese have been raiding Port Moresby, are now damaged by huge bomb-craters.

The Japanese are reported to have widened the track in the Owen Stanley Mountains through which they hope to advance on Port Moresby, and have hauled heavy machine guns and 75 mm. mountain guns across the passes.

Berlin radio claimed to-night that shipping in the Torres Straits is almost at a standstill, as a result of Japanese raids on towns in Northern Australia during the past two days. It states that the railway station was completely destroyed at Cooktown, and Port Darwin and Broome are also said to have been bombed.—(Reuter.)

BOMBS ON BURMA

RAIDS BY U.S. FORCES

A Reuter New Delhi message, quoting reports from headquarters of the U.S. forces in China, Burma and India, states that Japanese river steamers and barges were bombed, and buildings and runways at an airfield hit in recent raids by American 'planes operating over Burma and Yunnan. The communiqué states that a large river steamer south-west of Bhamo, on the Irrawaddy, was bombed. An oil barge north of Katha was machine-gunned and bombed; a rail junction west of Katha was bombed and tracks destroyed; several barracks were damaged. An airfield at Tinka, and an aircraft factory and buildings at Loiwing were attacked on Friday, when bombs fell on the runway and two large buildings were destroyed; trucks between Tinka and Loiwing containing troops were bombed from a low altitude, and barracks at Namkan were also bombed.

DEER HUNT IN PONY TRAP

Pursued by marksmen in a pony trap, many more bucks were shot in the "Fifteen Acres" of the Phœnix Park yesterday. Where necessary the humane killer was used. The carcases later were taken away in a small pony-drawn float.

As the mating season is approaching, the hunters are concentrating on the bucks. "War" will be declared on the does and fauns at a later period.

DUBLIN MAN KILLED

An officer-passenger and the driver of an American Army "jeep," which knocked down and fatally injured Christopher Joseph Fitzgerald (49), a labourer, of Dublin, stated at a Kettering (Northants) inquest that they were very upset by the accident and wished to send flowers to the funeral.

M. LAVAL'S VISITORS

M. Laval yesterday received Krug Von Nidda, German Consul-General in Vichy. He also saw General Nogues, French Resident-General in Morocco; General Bridoux, War Secretary, and M. de Dampierre, French Minister to Hungary.—(Reuter.)

CONNEMARA SCHOOL STRIKE

About sixty children enrolled in Gortmore National School, Rosmuck (Mr. C. McGuinness, principal) have been withheld by their parents owing to what is described as the appalling conditions of the building. When our correspondent visited the school on Monday the strike had been one week in progress. Mr. McGuinness and his assistant were present, with three children; one of the children was Mr. McGuinness's and the others the local Garda sergeant's.

ASSISTANT TO MR. GRAY

Mr. E. R. Marlin, who for the past eight years has been with the U.S. Farm Credit Administration, the Social Security Board, and Federal Security Agency, has arrived in Dublin to take up a position as special assistant to the American Minister, Mr. David Gray. He is a graduate of T.C.D.

"SIX-DAY BATTLE IN LIBYA"

ROME REPORT OF RAID BEHIND AXIS LINES

OFFICIAL quarters in London last night were reticent about Rome's report of an Allied raid across the Libyan desert into Axis-held territory south of Benghazi. Yesterday's 40-word communiqué from General Sir Harold Alexander's headquarters in Cairo, says Reuter, reports only patrol activity on the desert battlefront.

Rome gives a detailed and circumstantial account of an assault on the Gialo Oasis, 230 miles south of Benghazi, and only 150 miles from the Benghazi-Tripoli coast road, at dawn on September 16. The Italian garrison there was attacked by "numerically superior forces coming from the Sahara Desert." Not until reinforcements were brought up was "the attack repulsed, after six days' bitter fighting."

It is possible the force involved was a De Gaullist motorised unit, which had crossed the Sahara unobserved, especially as the oasis is 450 miles west of the present front line in Egypt. The oasis is a long way from French territory, but the De Gaullists have already shown ability to make strong raids on distant Axis outposts.

AXIS BATTLEFRONT

R. F. Roland, Reuter's Special Correspondent, in a telegram from Cairo last night, stated that Marshal Rommel is attempting to reinforce his Panzer divisions by using self-propelled lighters on a larger scale to bring tanks up to his forward bases. These lighters, of 120 tons each, carry one or two tanks or motor vehicles, and move up directly to Tobruk or along the coast from Benghazi; others put in at Mersa Matruh. Marshal Rommel appears to have abandoned the practice of bringing over ships crammed with tanks and transport. He has gaps to fill in his armoured and transport columns since his last abortive push. Then he was not even up to his full establishment, so that it will probably take him some weeks to fully reinforce the Afrika Korps, Panzers and motorised units.

Although he has no lack of reinforcements in Greece and Crete, it is thought unlikely that he will draw on them while he is confronted with the problem of maintaining his troops already in the field. The constant Allied air raids on Tobruk, his main North African administrative centre, have not only damaged his shipping and supply installations, but have also caused delays in the movements of his lighters. His battlefront now runs from the Tel El Eisa salient southwards to the Bir El Mireir Depression, then on to the high El Himeimat Ridge, which overlooks the front. From there the front straggles off into a stony "no man's land" as far as the Quattara Depression. This line appears to be rather thinly held, full use being made of Italian infantry as a holding force.

"GIALO ENCIRCLED"

According to Rome Radio last night (Tuesday), the British forces succeeded in encircling the Gialo Oasis, pinning down the Italian garrison there for five days before withdrawing to the south on Monday.—(Associated Press.)

Further details of the raid on the Gialo Oasis were given by Rome Radio, says Reuter. It said that the attacking force succeeded in encircling the Italian garrison, and, after consolidating their positions, mounted anti-aircraft batteries. Tribute to the *moral* and courage of the raiders was paid by the announcer. After describing the "great load of high-explosive bombs" dropped by Italian and German 'planes "rushed from other theatres of war" on the besieging forces, he said: "They did not budge until one of the Italian motorised units that had also been summoned came on the scene."

The force which attacked the Gialo Oasis is believed to have come from the Kufra Oasis—De Gaullist desert outpost—rather than from Egypt, Lyons Radio stated last night. The Kufra Oasis was seized some months ago by De Gaullist forces from Lake Chad, in French Equatorial Africa.—(Reuter.)

RAIDS ON ENGLAND

BOMB WRECKS CINEMA

One of a number of bombs dropped by German raiders destroyed a cinema in an English south-east coast town yesterday before the afternoon programme was due to start. There was no audience in the cinema at the time, but search is being made for the assistant manager, who is believed to have been buried under the wreckage. An usherette also may have been trapped. Four passers-by were injured by falling débris, and a hotel was damaged by blast. One bomb which fell in another part of the town killed three workmen who were repairing damage caused in an earlier raid.

Other raiders—it is believed that that there were two—swooped in from the Channel in daylight early last evening and attacked barrage balloons in the Dover area. Anti-aircraft defences put up a terrific barrage, but the raiders shot some balloons down in flames before speeding back across the Channel. There were no reports of any bombs being dropped.

"Aircraft of Bomber Command attacked industrial objectives in the Lille-Lens area this morning," stated last night's Air Ministry communiqué. "The power stations at Mazingarbe and Pont a Veudin were among the targets hit. Other bombers attacked the iron and steel works at Ijmuiden. Hits were seen on the target and fires were started. Two bombers are missing from these operations. One of our fighters is missing from offensive patrol to-day."

R.A.F. RAID

NORTH FRANCE AND HOLLAND

The R.A.F.'s medium day bombers, the two-engined Bostons, resuming their daylight offensive against the occupied territories, yesterday bombed power stations in Northern France from fifty feet and attacked iron and steel works at Ijmuiden, in Holland.

The electrical plants attacked were those in the important industrial power supplying Lille-Lens area about forty miles in from the coast. Roofs and *débris* shot high into the sky after the delayed action bombs went down and flames and smoke belched from wrecked buildings. Two of the bombers which made the raids without fighter escort are missing.

HIGHER PIG PRICES

Prices of factory-purchased and non-factory-purchased pigs will be increased to-morrow by an Order of the Pigs and Bacon Commission.

The rate for factory-purchased pigs (dead-weight) in Class III. is advanced from 86s. to 100s. per cwt. The other classes in factory-purchased pigs remain unaltered—Class I., 112s.; II., 109s., and IV., 60s. In non-factory-purchased pigs (live-weight) the Class I. rate has been increased from 81s. to 84s.; Class II., 80s. to 82s., and Class III., 63s. to 75s. per cwt. No changes have been made in the weights of the classes.

One of the New Models from the Autumn Collection of Exclusive Millinery just arrived at

Brown Thomas

FAMOUS MILLINERY SALONS

BROWN THOMAS & CO., LTD.
GRAFTON STREET, DUBLIN

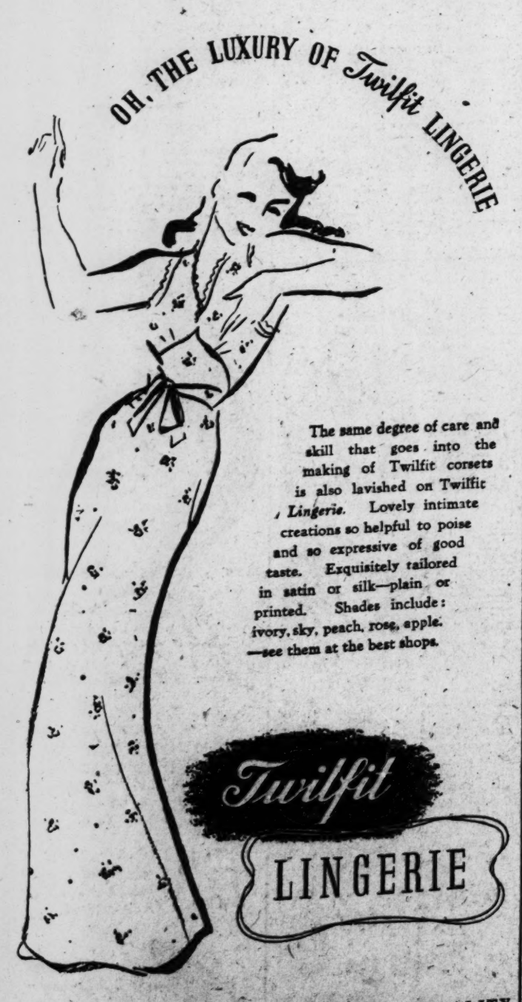

The same degree of care and skill that goes into the making of Twilfit corsets is also lavished on Twilfit *Lingerie*. Lovely intimate creations so helpful to poise and so expressive of good taste. Exquisitely tailored in satin or silk—plain or printed. Shades include: ivory, sky, peach, rose, apple. —see them at the best shops.

Twilfit LINGERIE

MADE BY THE PEOPLE WHO BELIEVE IN QUALITY

Big Fields at Listowel

THE Listowel meeting promises to open briskly, and there will be keen competition for all seven races this afternoon. A large field will contest the Curragh Handicap, and there are some good-class horses among the declared runners. The best of them may prove to be Camerlone, who ran well in Sammy's Rock's race at the Curragh before finishing second to Fumble at Baldoyle recently.

Another interesting race will be that for the Feale Cup, and in this Scotch King appears to have a big chance. Selections:—

Abbeyfeale Hurdle—Briestt.
Killarney Handicap—Miss Paget's sel.
Ballybunion 'Chase—Capital Star; if ab., Simon-a-Tanner.
Curragh Handicap—Camerlone.
Castleisland Plate—Mathiola.
Feale Cup—Scotch King.
Limerick Plate—H.M.S. Sturgeon; if ab., Kilgowan.

Curragh Selections — 2.0, Cratloe Castle or Death Knell; 2.30, Thursday; 3.0, Simon-a-Tanner; 3.30, Camerlone; 4.0, Mathiola; 4.30, Scotch King; 5.0, H.M.S. Sturgeon.

Tote double on fourth and sixth races.

2.0 — ABBEYFEALE HURDLE RACE of 50 sovs., 1½m. Age st. lb.
Briestt (J. A. Walsh) W. O'Grady 5 10 13
Gainsborough Lass (A. Scannell) Scannell 6 10 10
Birth (Mrs. F. J. Wright)...Fox a 10 10
Tipperary Boy (P. J. Henehan) Keating a 10 10
Cratloe Castle (D. Frame) W. Byrne 5 10 6
Tidings (F. Mulley)........Turner 5 10 6
Greggbrien (J. Neville) T. Costello 5 10 6
Karrae (M. Sheehan) ...T. Hyde 5 10 6
Francis Light (J. P. Griffin) P. J. Hartigan 4 10 0
St. Nicholas (C. J. O'Brien) H. Harty 4 10 0
Death Knell (E. Parkinson) Owner 4 10 0
Seventh Son (G. C. Lett) ...Owner 4 10 0

2.30 — KILLARNEY HANDICAP FLAT RACE of 50 sovs., 1¼m. Age st. lb.
Mahama (L L Lawrence) Honnibal 4 9 9
Commissioner (Miss Paget) C. Rogers 4 9 4
Desert Gorse (Miss Paget) C. Rogers 4 8 13
Colonel Payne (Miss Paget) C. Rogers a 8 12
Artist's Island (Miss Paget) C. Rogers 3 8 10
Zancah (J. Kirwan) ....Owner a 8 8
Queer Spec (G. P. Dodd) C. Harty 5 8 7
Thursday (Mrs. A. Knowles) E. Parkinson 3 8 5
Mashaq (F. More O'Ferrall) O'Ferrall 3 8 2
Galway Girl (W. Dwyer) ...Owner 3 8 0

3.0 — BALLYBUNION STEEPLE-CHASE of 50 sovs., 2 m. Age st. lb.
Word Of Honour (Capt. C. B. Harty) ....Owner 6 11 12
Capital Star (Miss Paget) C. Rogers a 12 7
Young Princess (Mrs. H. Harty) H. Harty 6 11 12
Simon a Tanner (Mrs. A. P. Macarthur) ....Brabazon a 11 12
Irish Treasure (P. Moloney) Owner a 10 12
Desmond Morgan (G. C. Lett) Owner 6 10 12
Abbot's Chant (Mrs. J. P. Hogan) J. P. Hogan a 10 7
Marconi (R. G. Morgan)...Morgan a 10 7

3.30—CURRAGH HANDICAP FLAT RACE of 100 sovs., 1½ m. Age st. lb.
Astrometer (D. P. O'Brien) Owner 4 10 3
Mikado (Miss Paget) ...C. Rogers 4 9 4
Commissioner (Miss Paget) C. Rogers 4 9 4
Golspie (H. S. Gill) ...D. Rogers 3 9 4
Cratloe Castle (D. Frame) W. Byrne 5 8 9
Sweet Eileen (W. J. Phelan) Kirwan 5 8 9
All Shell (J. Twomey) ......Owner 5 8 6
Thursday (Mrs. A. Knowles) E. Parkinson 3 8 5
Camerlone (Lady Lambart) Beary 3 8 4
Nocturne (R. B. Purdon) W. Byrne 3 8 3
Gentleman John (Mrs. A. H. Watt) W. O'Grady 3 8 2
Theatre Royal (F. M. O'Ferrall) O'Ferrall 3 8 1
Bannerman (Miss Paget) C. Rogers 4 8 0
Sun Bird (H. Harty) ......Owner 5 8 0
Grandace (N. E. Wilkinson) W. O'Grady 3 8 0
Glen of Hawthorn (P. Molony) Owner 3 7 13
Swift Eagle (P. Valentine) Hanly 4 7 12
Highland Gold (W. J. Davis) W. G. Davis 4 7 10

4.0 — CASTLEISLAND MAIDEN FLAT RACE of 50 sovs. 1½m. Age st. lb.
Gyldennis (J. K. Comyn) Owner a 9 4
Highland Gold (W. J. Davis) W. G. Davis 4 9 4
Francis Light (J. P. Griffin) P. J. Hartigan 4 9 4
Alva (P. Sleator) ....Owner 4 9 4
Tracelord (D. P. O'Brien) Owner 4 9 4
Kilgowan (P. Fenelon) Sleator, jun. 4 9 4
Shining Star (Jas. J. Barry) J. Parkinson 3 8 6
Eagle's Home (P. A. Connolly) M. Connolly 3 8 6
Caughoo (H. G. McDowell) B. Nugent 3 8 6
John D. (Walter Dwyer)...Owner 3 8 6
Mathiola (Miss Paget) C. Rogers 3 8 6
Agrarian (J. J. Parkinson) Owner 3 8 6
The Lawn Mower (W. Reilly) Owner 3 8 6

4.30 — FEALE CUP, value 40 sovs., with 50 sovs. added. A handicap 'chase, 2½m. Age st. lb.
Capital Star (Miss Paget) C. Rogers a 12 7
September (L. Partridge) C. Rogers a 12 0
Prince of Birds (J. Toppin) Keating a 11 5
Scotch King (W. Willis) E. Parkinson 5 11 0
Dimlight (N. Shea) ....Kirwan a 10 12
H.M.S. Sturgeon (Mrs. R. H. Walker) ......R. O'Connell 5 10 10
Knight of Venosa (Capt. C. B. Harty) ....Owner a 10 9
Gold Rainbow (Miss Paget) C. Rogers 5 10 8
Brown Joker (G. C. Lett) ...Owner a 10 5
Ruby Loch (C. P. Corbett)...Owner 6 10 5
Bray Glen (D. Frame) ...W. Byrne 5 10 5

5.0 — LIMERICK MAIDEN FLAT RACE of 50 sovs. 2 m. Age st. lb.
Clashwilliam Lady (John Brennan) J. O'Donnell 6 11 0
Viagard (D. Hannon) ....Private 6 11 0
Mount Brown (T. McD. Kelly) Owner a 11 0
Simon a Tanner (A. P. Macarthur) Brabazon a 11 0
Ballymarlow (John J. Ryan) Owner 6 11 0
Leary's Cross (A. Scannell) Scannell 5 11 0
H.M.S. Sturgeon (Mrs. R. H. Walker) ....R. O'Connell 5 11 0
Shannon Scheme (J. A. Walsh) W. O'Grady 6 11 0
Cashier II. (Col. G. Wheler) J. Burke 6 11 0
Newtown Rock (W. Dwan) P. Moloney 4 10 7
Kilgowan (P. Fenelon) Sleator, jun. 4 10 7
Salt (J. J. Parkinson)......Owner 4 10 7

Newmarket Programme

CHANDA, an easy winner over seven furlongs last month, will be meeting stronger opposition over a mile in the Durham Handicap at Newmarket to-day; but again he should be difficult to beat. No doubts are held about his getting the extra furlong, and his connections are confident. Courtier is the danger.

Selections:—12.15—Tinker's Firs. 12.45—Wishwell. 1.15—Skerweather g. 1.45—Old Melody c. 2.15—Chanda (nap), 2.45—Sonibai. Double—Chanda and Skerweather g.

12.15—GIRTON T.Y.O. STAKES. 6 f.
Form. Probable Starters and Jockeys.
000 Cosme Lass f. (Walters) C. Richards
000 St. Prisca f. (R. J. Colling) Evans
040 Hawaiian Lady (W. Pratt) G. Richards
043 Tinker's Firs (J. Jarvis)....E. Smith
Silver Sal (W. Jarvis)..........Lane
00 Cap-a-Pie (Digby) ....Bridgland
000 Tweets (Jellis) ....Jones
030 Girton Girl (Digby)...........Taylor
000 Stromness (G. Colling)...H. Wragg
0 Precept (Jellis) ....Simpson
(Each carries 8-12.)
Probable S.P.—13/8 Tinker's Firs, 5/2 Stromness, 9/2 Hawaiian Lady, 8/1 Girton Girl, 100/8 Tweets, 100/6 any other.

12.45—OAKINGTON STAKES. 1 m. 3 f.
Form. Probable Starters and Jockeys.
403 Quartier-Maitre (T. R. Leader), a, 9-9 ....Carey
042 Longriggan (B.-Rochfort), a, 9-9 Bridgland
814 Wishwell (Fk. Butters), 5, 9-5 H. Wragg
120 Buxton (Lambton), 6, 9-3.....Beary
101 Birikan (Beatty), 3, 9-0..... ——
030 School for Botany (J. Payne), 3, 8-0 ....G. Richards
Probable S.P.—11/10 Longriggan, 13/8 Wishwell, 10/1 Quartier-Maitre, 100/7 any other.

1.15—ELMSWELL NURSERY. 5f.
Form. Probable Starters and Jockeys.
011 Belle Amour (R. J. Colling), 8-11 G. Richards
002 Majid (Fk. Butters), 8-7...D. Smith
100 Claire (Lambton), 8-5.........Beary
004 Try-Out (Jellis), 8-4.........Simpson
000 Belligerent (R. J. Colling), 8-1 Burton
000 La Mamounia c. (R. J. Colling), 7-13 ....Evans
330 Chancer (H. Leader), 7-11...Nevett
000 Tarot (D. Waugh), 7-11.........Sime
000 Royal Cheer (J. Jarvis), 7-10 Robertson
000 Letitia g. (Walters), 7-10 C. Richards
000 The Mum f. (R. Day), 7-10...Lane
000 Termagant c. (R. J. Colling), 7-10 ....
000 Queen of the Hills f. (B.-Rochfort), 7-8 ....Burrows
003 La Chateauroux (J. Payne), 7-8 Littlewood
000 Persian Lady (Digby), 7-7 Richardson
000 Young Fearless (J. Jarvis), 7-6 E. Smith
002 Skerweather g. (Beatty), 7-6 Robertson
Probable S.P.—100/30 Skerweather g., 4/1 Majid, 11/2 Try-Out, 6/1 Belle Amour, 8/1 La Chateauroux, 10/1 Chancer, 100/8 Young Fearless and Claire, 100/6 any other.

1.45—BOSCAWEN T.Y.O. STAKES. 6 f.
Form. Probable Starters and Jockeys.
000 Prize Poem c. (Walters), 8-7 C. Richards
224 Baman (Fk. Butters), 8-7...D. Smith
022 Old Melody c. (B.-Rochfort), 8-7 Bridgland
Probable S.P.—10/11 Old Melody c., 11/10 Baman, 100/7 Prize Poem c.

2.15—DURHAM HANDICAP. 1 m.
Form. Probable Starters and Jockeys.
010 Birikan (Beatty), 3, 9-10 ... ——
204 Gold Nib (Jellis), 3, 9-2 ... Jones
204 Starwort (G. Colling), 4, 8-11 G. Richards
301 Chanda (H. Leader), 4, 8-10...Taylor
848 Coastal Command (Lambton), 3, 8-2 ....Beary
010 Ti-Chin (D. Waugh), 3, 7-12 ... Sime
000 Inquisitor (Walters), 3, 7-12 C. Richards
002 Courtier (Whitaker), 3, 7-7 ... Burns
202 Glossary (T. E. Leader), 3, 7-3 Richardson
040 Constellation II. (J. Payne), 3, 7-0 ....Greening
000 Verperion (J. Payne), 3, 7-0 ... Durr
040 Foretaste (F. S. Butters), 4, 7-0 Robertson
Probable S.P.—7/2 Chanda, 6/1 Glossary, 13/2 Gold Nib, 8/1 Courtier and Coastal Command, 10/1 Starwort, 100/8 Ti-Chin and Birikan, 100/6 Inquisitor, 20/1 others.

2.45 — FORDHAM 3-Y.O. 1½m.
Form. Probable Starters and Jockeys.
023 Sonibai (Fk. Butters), 9-0 D. Smith
043 Peradventure (Lambton), 8-6 Beary
301 Hare Bell (J. Jarvis), 7-13......
000 Fair Ease (H. Leader), 7-11 Lane
403 Silverheels (J. Jarvis), 7-7......
403 Tibetta (J. Payne), 7-4.....L. Smith
000 Paint Pot (F. S. Butters), 7-1 Robertson
000 Lucinda (G. Colling), 7-0..Greening
E. Smith rides Hare Bell or Silverheels.
Probable S.P.—6/4 Sonibai, 9/4 Hare Bell or Silverheels, 5/1 Peradventure, 10/1 Fair Ease, 100/8 Paint Pot, 100/6 any other.

NEWMARKET RESULTS

12.30—**PRINCESS T.Y.O. STAKES,** £261. 5 f.—**Mysetre,** b. f. by Gold Bridge—Helio (Sir M. McAlpine), 9-3 (Beary) (8/1), 1; **Tripos,** 8-6 (E. Smith) (9/4), 2; **Society Lady,** 8-6 (G. Richards) (4/6), 3; Fascinator f., 4; Cloth of Gold. R. Day. Neck; 3l. 60 1-5 secs.

1.0—**STRADBROKE H'CAP,** £245. 1 m. 6 f. 150 yds.—**Dedale,** b. g. by Tai-Yang—Djadoun (Mr. G. Hartigan), 7-1 (Robertson) (10/1), 1; **Jennydang,** 8-7 (R. Jones) (7/2 j. fav.), 2; **Felous,** 8-10 (E. Smith) (100/7), 3; Ruscus, 4; Rosslyn, Confidence Trick (j. fav.), Clean Sweep, Argon. R. J. Colling. 3l.; same. 3 mins. 12 3-5 secs.

1.30—**WRETHAM T.Y.O. STAKES.** £245. 5 f.—**Pink Flower,** b. c. by Oleander — Plymstock (Capt. Gillson), 8-12 (G. Richards) (4/5), 1; **Ebb and Flow,** 8-9 (H. Wragg) (8/1), 2; **Babylon,** 8-9 (F. Lane) (7/1), 3; Careless Talk, 4; Kobold, Chincona c., Annie Laurie, El Bico, Royal Affaire, Vieni Presto c., Bipearl c., Sylvan Siren, Crested Songster. R. Day. 2l.; ½l. 61 2-5 secs.

2.0—**LANDBEACH HCAP.** £256. 5f.—**Burning Bow,** b. c. by Bold Archer—Ankaret (Mrs. Miller), 9-0 (Beary) (13/8, fav.), 1; **Merry Mood,** 8-0 (E. Smith) (7/2), 2; **Lambeth Way,** 7-4 (Burrows) (10/1), 3. Cathay 4, Night Bomber, Bygone Days, Lucky Sue. Fred. Butters. 2l.; 1l. 61 3-5 secs.

2.30—**SUFFOLK NURSERY,** £329. 6 f.—**Black Strap,** br. c. by Portlaw—Sirropen (Major D. Matthews), 8-8 (G. Richards) (5/4, fav.), 1; **Open Warfare,** 9-3 (E. Smith) (3/1), 2; **Ahina,** 8-4 (Beary) (10/1), 3. Carbon Copy 4; Cadris, Turtledove c., Subrosa g., Bulo Boda, Lysander, Lady Emma, Bahershah. R. J. Colling. Head; 1l. 1 m. 11 3-5 secs.

3.0—**KEDINGTON STAKES,** £206. 1¼ m.—**Hay Hill,** b. g. by Precipitation—Grass Widow (Mrs. A. James), 8-12 (E. Smith) (7/4, fav.), 1; **Little Pip,** 8-12 (Taylor) (3/1), 2; **Sedate,** 8-9 (C. Richards) (10/1), 3. Mad Carew 4; Valiance, Disillusioned, Winco. G. Colling. 1l.; head. 2 mins. 35 1-5 secs.

DEATH OF CAPTAIN FORESTER

Captain Francis William Forester, whose death took place on Sunday, at Hardcott House, Barford St. Martin, Salisbury, was a member of the famous Druid's Lodge confederacy, whose successes in big handicaps some forty years ago were the talk of the Turf. Captain Forester was in his 82nd year. He owned Hackler's Pride, winner of the Cambridgeshire in 1903 and 1904. Captain Forester also won the Lincolnshire Handicap with Uninsured in 1904, and the Cesarewitch with Light Dragoon in 1922. Hackler's Pride and Uninsured were well fancied, but Light Dragoon started at 100 to 1.

Captain Forester was a grandson of the last Duke of Cleveland, whose colours he adopted. He was one of the best-known figures in the hunting field, and among the packs of which he was Master were the Old Berks, the Quorn and the Wilton. He hunted until he was 70 years old.

HOCKEY FIXTURE

To-day—Y.M.C.A. "A" v. Corinthian's "A," Claremont road, 6.0.

Corinthians—G. Ledwidge; G. Cole, W. Lindsay; P. Lindsay, C. Mara, D. Cole; C. Nicholls, F. B. Tate, — Whiston, J. S. O'Driscoll, G. Stirling (white shirts).

SOCCER FIXTURE

To-day—Drumcondra v. Dundalk (City Cup final); Dalymount Park, 3.30.

NAAS RACES,

SATURDAY, OCTOBER 24th.

SEVEN RACES FOR ABOVE MEETING CLOSE TO-DAY (WEDNESDAY), SEPTEMBER 23rd, with Mr. F. Harold Clarke, 9 Hume street, Dublin. —(Advt.)

DUBLIN FORWARDS BEST OF THE YEAR

BY PAT'O.

It was their ability to outstay stronger physical teams that enabled Dublin to win their 15th All-Ireland football title. Against Meath, Carlow, Cavan and Galway the new champions were frequently in arrears but they were always able to find some hidden reserve of skill and stamina that swung the game in their favour through the last quarter. Consistent training was responsible, but Dublin were lucky with the weather more than once, when passing showers made the ball difficult to handle. No county plays so much winter football as Dublin, and they have developed a ball control under difficult conditions where provincial sides fail.

So long as the ball and sod were dry, the tall men from the other counties commanded the high fielding and long kicking—Cavan and Galway in particular were masters of overhead work—but when rain fell Dublin were more adaptable.

After 20 minutes of the final Galway looked sure winners. They towered above the Dublin men for high balls; their half-backs never let the ball beyond the quarter line, and Dublin backs were under constant pressure. Whenever they got the slightest opening, however, Dublin's forwards showed splendid team work, and their shots were dead on the mark, with Banks their inspiration. Yet, Galway's weight, their confident fielding and long, straight kicking dominated the first half so clearly that defeat for Dublin looked certain. Once more the city men's tenacity came to their aid, and they were a different team in the second half, when ground play developed.

Here Dublin were far superior, and, when their forwards moved in pairs, Galway's goal was always in danger. Dublin's skilled forwards got plenty of the ball; Banks, Joy, Gerry Fitzgerald and Bermingham assumed control, and Galway were defending their lines. The Connaught champions lost their smooth formation at this stage, and Dublin's swerving attack paved the way to victory. Banks and Co. are easily the best forwards of the year; they had fine support from Peter O'Reilly, and to his skilful training of the side much of Dublin's strong winning finish is due.

GOLF CLUB NOTICES

Granard Cup.—Finals at Dun Laoghaire on Thursday, October 8. Draws every half hour from 10 o'c. to 2 o'c.

Newlands.—Captain's prize—J. Shiels (14), C. Dillon (17), W. Dang (18), tied, 71; best nett, Class A—E. Dowd (7), 73; best gross, J. P. Cummins, 79.

Donabate.—Ladies—Saturday — Medal final.

St. Anne's.—To-day—Wednesday competition, 9 holes, strokes.

Limerick.—Corboy Cup—E. O'Brien (8), J. O'Mara (14), J. Honan (12), and A. Manahan (14), tied, 71; play off, O'Brien, 72; Manahan, 76.

Dundalk.—Winter Prize—M. Carroll (4), 70; P. Laurence (21), 71. Sunday—Surprise mixed foursomes for Penny Dinner Fund, 9 holes; putting competitions.

Lucan.—Ladies—Captain's v. Committee's team match cancelled. Entries for Christmas hamper close October 9.

Royal Dublin.—To-day — Wednesday competition, bogey. Friday—Piel Cup final; one draw, 3.30.

Bray.—Fourball—K. O'Brien and T. Conray, 7 up; Capt. Kelly and H. O. Walters, 7 up. Saturday—Medal. Ladies—Mrs. Hunt's prize—Miss Pim (8), 81; Mrs. F. Clarke (27), 81. Sept. 28—Miss Bailey's prize, bisques; usual draws.

Castle.—Ladies—White elephant competition postponed to 5th October. Friday—Competition in aid of St. John Ambulance, 9 holes, arrange opponents; competitors may enter more than once.

Tuam — Cloonascragh Cup—Rev. C. Scahill (7), 147; B. Hoban (11), 148. President's prize, stableford—V. C. O'Callaghan (13), 68 (winner); B. Hoban (11), 68.

Monkstown R.F.C. — Practice to-day, 5.30. Members and intending members should attend.

THE JAPANESE THEATRE

BY OUR MILITARY CORRESPONDENT.

JUST now it is advisable to take at least a hasty look around with a view to ascertaining the part played by Japan in the war. She has of late been rather out of the picture, and is only now beginning to come into it again. The proposed look around is all the more opportune, because the end of the monsoon season will soon again make Indian campaigning a possibility—should such be Japan's aim. The Japanese Command might conceivably be tempted to try something in this region—fishing in troubled waters, as it were. In this context it should not be forgotten that no fewer than 250 railway stations and 550 post offices have in recent months been the objects of attacks with varying degrees of violence. In all the circumstances, a Japanese offensive against India is not impossible, though, perhaps, not very likely just yet.

On the other hand, an attack on Russia in Manchuria—never a likely business, as between two States so realistic militarily—may safely be ruled out for the present any rate. The recent Japanese extension of control in Inner Mongolia will probably suffice to cut off such Russian supplies of war material—if any—as may have still been trickling into China from the north-west. Less easy to understand is the apparent abandonment of what at one time seemed likely to be an offensive against China. It may be that China is not yet regarded as ripe for such an undertaking. And it must never be forgotten that a real, comprehensive victory over China is the one thing that would finally round off all Japan's other victories. Such being the case it would, from the Japanese point of view, be a mistake to move prematurely. It is possibly thought that the blockade of China—now almost complete—will enable Japan to move later with better prospects of success. It must be remembered that we have no means whatever of knowing how the Japanese have been organising Burma, Malaya, Siam and Indo-China—except that we may assume economic exploitation to be in full swing.

"ISLAND FRINGE"

So much for the actions and policies of the Japanese on the mainland of the great Asiatic continent. What is their position along the island fringe of that continent? Taking "island fringe" in its widest meaning, we may say that it has two faces—each thousands of miles long, it is true. Along the southern face, from Sumatra to New Guinea, the Japanese appear to have been quietly impressing their grip all the time. They occupy all the worth-while insular positions north of Australia in the Arafura Sea. The only Allied reaction one hears of is an occasional air raid on Timor. But this is, distinctly, a "quiet sector." The Eastern face, on the contrary, has been quite active—with the Allies (mainly American), on the offensive most of the time. The Allies, indeed, have scored a useful local success—i.e., the Solomons battle of a month or so ago.

The Japanese reply has been the new offensive in New Guinea—not the Milne Bay raid, which was only a diversion, but the main advance on Port Moresby, across the 13,000-foot Owen Stanley range. This was good, sound, *du fort au faible*, strategy: the Japanese had been solidly established "over the way" in Salamaua, Lae and Buna, and could freely reinforce their army in New Guinea during the rainy season. That once over, they moved—the jungle-covered mountains suiting admirably their tactics and technique. Allied reinforcements and supplies for Port Moresby had a long way to come. Townsville, the nearest Australian harbour, is over 600 miles away, and Brisbane is nearly twice that distance. The main base, Sydney, is over 1,600 miles away. In the circumstances it is nowise matter for wonder that the attack on Port Moresby has made considerable progress—the Japanese being at one point only thirty miles away. It is quite possible that the simultaneous second action in the Solomons—the attempt to recapture Guadacanal island—has been primarily intended to contain any American reinforcements that might otherwise have been diverted to the defence of Port Moresby. At the same time, of course, the recapture of this island and its aerodromes was in itself well worth while.

PORT MORESBY

The capture of Port Moresby—which now seems a shade of odds on—would round off New Guinea effectively. It would almost certainly entail the capture of Milne Bay shortly after. It would afford an instructive example of how to meet set-backs, such as those at Midway and in the Solomons. The Japanese in such cases do not throw good money after bad by stupid, inadequate counter-attacks *sur place*: on the contrary, they aim to redress the balance by an offensive of their own at some suitable point. The fall of Port Moresby would, of course, greatly aggravate the threat to Darwin and Thursday Island—those two semi-isolated North Australian outposts. And, generally, such an event would, so to speak, "cramp the style" of the Australian war effort as a whole, and thereby, that of the Allies collectively.

GOLF CADDIES' CHAMPIONSHIP

So far only half a dozen clubs have responded to the appeal for funds for the Caddies' Championship at Clontarf, and it will depend altogether on the support of the others whether it will be possible to make definite arrangements for holding it at the end of October, writes J. P. Rooney.

The Clontarf Club has again placed the course at our disposal, but there are a number of prizes to be provided for, in addition to luncheon and tea for the competitors. The competitors, as last year, will be dividend into two classes, with a foursome in the afternoon, and it will take something like £25 to repeat the success achieved twelve months ago.

Conditions are unchanged. Each club will nominate a caddie for Classes I. and II., but if a club has no Class I. it will be at liberty to send on two entries for Class II. The age limit for Class I. will be 18 years, and for Class II. 16 years, and entrants must have been regularly employed at their clubs for at least six months prior to the date of entries. Entrance is free, and all entries should be forwarded to the Secretary of the Clontarf Club, Donnycarney, marked "Caddies' Competition."

It was not possible for me to get to Hermitage last Sunday night for the captain's dinner, as it was rather late when I got back from Elm Park, but I managed to get to Newlands for an hour or so to enjoy the hospitality of Captain Goulding. The Hermitage function, I learned from a colleague, was one of the most enjoyable and one of the best attended in the long history of the club, and the captain, Mr. Con. O'Sullivan, must have been pleased at all that was said about the manner in which the club was kept going during a very trying year, now nearing its close.

The big diningroom at Newlands, with its historic associations with the White Quakers, Dean Swift, Lord Kilwarden, and Lord Justice O'Brien and the Kildare Hunt, was packed as never before, and the fun was carried on until the wee small hours of the morning, when at least one hundred bicycles were brought into use.

I was very pleased when I read in Monday's paper of the achievement of my young friend from Dun Laoghaire, James Malone. When first he played in the John Lumsden Memorial Cup a few years ago I regarded him as one of the most promising of the younger school of Irish golfers. Now I see that he lowered the Dun Laoghaire course record with a brilliant 67, to beat the figures of E. C. Neale by two strokes. Malone, a very tall young fellow, is the happy possessor of a grand, flowing style, with which he drives a surprisingly long ball, and his iron play and short game generally is very sound. I would place him in the same class as young Lyons, of Kilkenny, and Brendan Scannell. When next an Irish team is being selected our team-builders will have plenty of young "talent" to inspire them.

HAROLD'S CROSS GREYHOUNDS

525 YARDS—Royal Domino (1), 5/4 on, 1; Camon (4), 5/1, 2; Dick the Dauber (3), 10/1, 3. Also ran—Lobengula (5), 4/1; Another Cloonkeavy (6), 5/1; Brilliant Ambrose (2), 10/1. 8l.; head. 31.92 secs.

525 YARDS—Last Councillor (1), 7/4 on, 1; Castle Policy (4), 8/1, 2; Coolagh Castle (3), 4/1, 3. Also ran—Twenty Minutes (6), 9/2. 5l.; 1l. 32.12 secs.

525 YARDS H'CAP. — Miss Panzer (11yds.), evens, 1; Waltz the Meadow (14yds.), 5/1, 2; Lobillow (2yds.), 7/1, 3. Also ran—Manila (scr.). 20/1; Bunty's Bank (scr.), 3/1; Bright Damsel (5yds.), 5/1. 1l.; ½l. 30.70 secs.

525 YARDS—Spanish Miller (6), 9/4, 1; Crohill Side (2), 4/1, 2; Petie's Fancy (1), 5/2, 3. Also ran—Lady Lavender (4), 10/1; Garrenstack Girl (3), 3/1; Negro's Luck (5), 6/1. 4l.; 2l. 30.84 secs.

525 YARDS H'CAP.—Foot in Front (11yds.), 4/1, 1; Conquer Hill Border (14yds.), 6/4, 2; Gaughan's Smasher (8yds.), 3/1, 3. Also ran—Lee Doctor (scr.), 25/1; Knockeen Rover (scr.), 6/1; Knabo's Boy (2yds.), 6/1. ½l.; same. 30.96 secs.

360 YARDS— Coolock Lady (1), 5/4, 1; Yank Sandills (5), 7/1, 2; She's a Pet (2), 6/4, 3. Also ran—Nice Quality (4), 5/1; Valiant Smile (3), 5/1. 5l.; 1½l. 20.27 secs.

525 YARDS—Lawyer's Turn (5), 5/1, 1; O.K. Bella (6), 5/1, 2; Woodmill (2), 2/1 on, 3. Also ran—Bit of Fillet (4), 4/1; Pals for Ever (3), 6/1. Neck; same. 21.82 secs.

SHELBOURNE PARK CARD

8.0—525—Oh Hooker, Ashnagh Miller, Will Dignity, Brother Banker, Dumbo, Knockderk Star, Jungle Front, Woodrow Black.

525 HURDLES—Thuberlubo, Home Honey, Colleen Deas, Gay Blue, Open Arms, Main Street, Paddy.

360—Noble Turn, Helligo Jack, Quentin Rebel, Erin's Flash, Wood Spike, Daring Thief, Main Captain.

525—Comer Bogey, Turkhan's Fancy, Jungle Friendship, Market Street Again, Cheers for Ballybough, Duffy's Gift, Robert Foggle, Still Rocking.

525—Little Goose, Runaway Kitty, Soaring Moon, Marcia's Delight, Clever Cock, Whippet Sweep, Shannon Chimes, Irish Poplar.

525 HURDLES—Brown Stout, Prince of Ballingarde, Dan's Share, Last Councillor, The Cleaner, Maiden's Fort.

525—Jolane, Gadfly, Fionnora Cutlet, Rozzer's Bud, Yank Sandills, Lacafun, Miss Bellringer.

Lansdowne R.F.C. — Practice to-day, 6 o'c.

Loraine C.C.—Open tandem touring test postponed to Oct. 4. Sunday next—Meet Foster place, 10 a.m., for Hay's Bridge; tea at Navan.

Beaumont Badminton Club. — Annual meeting at Beaver row this evening at 7.30. Hon. Sec.—O. G. Giddings, 34 Braemar Park, Rathgar.

Maids of the Mountain H.C.—Opening practice for all members and intending members on Saturday next at Templeogue. Hon. Sec.—Miss J. Hunt, 5 Shrewsbury road; tel. 64405.

NEWS IN BRIEF

Illegal Use of Kerosene.—For the illegal use of kerosene on a motor lorry, James and Denis Barry, Glanmire, were, at Cork, yesterday, fined 50/-.

Making False Return, £25.—At Moville, yesterday, before District Justice Moloney, Charles McAuley, Cabry, Quigleyspoint, was fined £25 for making a false return in relation to the number of kerosene customers on his register.

Claim for Possession Dismissed.—On the ground that the man was not a tenant, District Justice Burke dismissed a summons by the Dublin Corporation against John O'Rourke, 244 Cooney road, North Crumlin, for possession of the premises. It was stated that the house had not been let to O'Rourke by the Corporation, although he had paid rent.

Arrears of Alimony.—In respect of arrears under a separation order, Mrs. Annie O'Brien, teacher, Millmount place, Drumcondra, was given a decree for £13 against her husband, Peter O'Brien, teacher, of Lower Drumcondra road, Dublin, in the Dublin District Court yesterday.

Returned for Trial.—James H. Beattie, farmer, Gillygooley, Omagh, was returned for trial, at Omagh, yesterday, on a charge of attempting to obtain from the Ministry of Agriculture £62 10/- by falsely pretending he had 14 acres of potatoes, whereas he had only 7½ acres.

Transport Pool Opposed.—At a meeting in Limerick of the National Private Lorry Owners' Protection Association—Mr. M. W. McGuire, chairman, presiding—the Government's proposed pooling scheme was viewed with deep concern. Such an Order, it was urged, should not be given effect to without prior consultation with the interests concerned.

BRAVERY IN IRELAND

The following awards for bravery have been announced by the Royal Humane Society:—

Parchments—On the 13th July, Patrick Kelly (24), of 8 Odessa street, Belfast, and Alexander Anderson (24), of 184 Ravenhill avenue, Belfast, rescued twenty-year-old Bridie Toner, of 10 Hugo street, Belfast, from the sea near Bundoran, when the girl got into difficulties while bathing.

On the 10th May 21-year-old clerk, Louis F. O'Carroll, of 15a St. Anthony's road, South Circular road, Dublin, dived, fully clad, into the Grand Canal at Dublin to save 16-year-old Nancy Kelly, of 85 Clonard road, Crumlin, Dublin, who was struggling in the canal.

Patrick O'Connor, 45-year-old labourer, of 10 Maymount, Friar's Walk, Cork, attempted unsuccessfully to save Richard Humphries (53), carrier, of 5 Mount Verdon terrace, Wellington road, Cork, who had fallen into the River Lee while boarding the s.s. Irish Willow on the 12th June.

On the 29th June, Daniel Neill (48), carpenter, of Castletownbere, Co. Cork, plunged into the sea off Castletownbere to the rescue of five-year-old Moira Breen, The Square, Castletownbere, who had fallen off the Old Pier into the water.

GOODS DISTRIBUTION

MAYO SCHEME POSTPONED

The Government has decided to postpone the introduction of the new system of goods distribution, which was contemplated to commence in the North Mayo area on October 1st under an Emergency Powers Order. The scheme envisaged the opening up of goods collection dépôts in various centres in that area, and an extension by the G.S.R. of its road services, coinciding with the reduction of the number of private commercial goods vehicles in operation. The date on which the scheme will be brought into operation will be announced later.

It will be recalled that Mr. W. T. Cosgrave, T.D., wrote to the Government two weeks ago requesting a postponement of the scheme until the matter had been discussed in the Dail.

MALAHIDE ROAD WIDENING

Mr. James J. McAuley, official arbitrator, held an inquiry, under the Unemployment (Relief Work) Act, 1940, in respect of compensation in disputes between the Dublin Corporation and owners of property arising out of the widening of Malahide road, Dublin.

There were in all 42 claims for compensation, but all except three were arranged by agreement.

L.G. ADMINISTRATION

The attention of those interested in Local Government administration is drawn to the notice appearing in our advertising columns.

SALE OF 3,500 SHEEP

At Craigie Bros. third autumn sheep sale, held in the Cattle Market, Dublin, the numbers on offer were the highest so far this season. Trade was brisk throughout, and the whole supply was easily cleared at prices in sellers' favour. Border Leicester ewes realised from 105/- to 86/-, Suffolk ewes 92/-, Galway ewes 80/- to 65/-, Cheviot ewes 75/- to 51/-, Blackfaced horny ewes 42/- to 27/-, Cheviot wethers 67/6 to 55/-, crossbred and Cheviot lambs 55/- to 32/6, Suffolk rams and ram lambs 8 to 5 guineas, Border Leicester rams and ram lambs 7 to 4½ guineas.

FIRMER TONE IN MARKETS

BY OUR FINANCIAL CORRESPONDENT.

ALTHOUGH, so far, this week has not brought any noticeable expansion in the volume of business, a firmer tendency has developed in the London Stock Markets. Small buying orders continue to have a disproportionate effect in raising quotations. British Government Securities have become steadier, and a small feature yesterday was a rally of 1/16 in War Loan 3½ p.c. to 105 11/16. Since the end of August the price of this Stock has come down from 106 1/16, and it is now considered an attractive purchase, as the quotation includes nearly five months of accrued interest, the flat yield being £3 6s. 9d. p.c. Brazilian Bonds have made a further recovery, as it is rumoured that sinking fund purchases have been resumed. For the moment, Home Railway and Bank issues lack interest, but there is some investment buying of Insurance descriptions.

Leading Home Industrials are quietly firm, with selective buying for present yield and post-war recovery. Courtaulds continue to improve because of the company's strong financial position and the chairman's reference in his recent statement to post-war opportunities. Some other Textiles have improved, among them being British Celanese 1st and 2nd Preferences, regarding which there is revived talk of a plan for dealing with the dividend arrears. Tobaccos remain quiet, and the Iron, Steel and Engineering group continues to be supported. Harland and Wolff "B" has improved to 17/- because of the post-war shipbuilding outlook. There has been no further rise in Neepsend Steel and Tool Corporation Ord., in spite of the satisfactory dividend statement.

Still another feature has been a rally in Oils under the lead of Anglo-Iranian, as the company's report for 1941, issued during the week-end, disclosed a very strong financial position.

Carrying on business as East India and general merchants, rice millers, etc., Steel Bros. and Co. is one of the numerous British companies whose activities have been adversely affected by the extension of the war in the Far East. The report for 1941 shows a profit, after providing for bad and doubtful debts, of £601,591. For 1940 the profit was £429,798, after providing for debts, and maintaining the company's plant in full working order. But last year's workings were nullified by the invasion and occupation by the Japanese of Burma, where the main activities of the company were carried on. The directors have taken all possible steps to safeguard the interests of shareholders.

The company has fairly substantial investments and trading interests in India, Palestine, Cuba, and in this country. Interim dividends of 4 p.c. on the 8 p.c. Preferred Ord., and 1/- per share, tax free, on the Deferred Ord. shares, were paid in December, but no final dividends are recommended. It is proposed to carry forward £119,347.

COURTAULDS BOUGHT

Most sections of the London Stock Exchange were firm yesterday. Gilts were almost featureless, and the only change in British Railways was an advance of 10/- to 69 in Southern Pref. Ord. Courtaulds were in demand, and, despite profit-taking, added another 4½d. at 39/10½. British Celanese Ord. also advanced, while the Pref. were good on talk of a possible arrears scheme. Others to gain were Harland and Wolff, Dunlop Rubber, Triplex, G.E.C., Lever-Unilever and T.&T.

In the Mining Market there was a distinctly better tendency among Kaffirs, and Blyvoor put on 1/3. There was buying of De Beers Def., which moved up another 1/3 to £9 5/-.

Monday's big rise attracted further buyers for Anglo-Iranian, which touched the highest point reached this year. Other issues rose in sympathy, but closed below the best.

LONDON CLOSING PRICES

* Ex Dividend. † Ex Rights. ‡ Ex Bonus.

BRITISH FUNDS.

Consols 2½%	82½	82½		3½% Conversion	107	107¼
Do. 4%	112½	112½	−1/16	5% Conversion	104¾	105¼
3½% War Loan	105 11/16	105 11/16		2½% Land	90	92
3% War Loan	101 11/16	101 13/16		I.F.S. 4½% Ld.	115½	117½
Funding Loan	116	116¼	−⅛	India 3½%	100½	100½
Victory Bonds	114	115		Local Loans	96½	96½
3% Conversion	101¾	102¾		Nat. Def. 2½%	100½	101¼

BONDS—RAILS—BANKS.

Brazil 20-Yr. A	71	+1	Sth. Def. Ord.	18½	B.A. & Western	7¼	
Do. 40-Yr. B.	58		Do. 5% Pref.	105½	Do. 4% Deb.	48	
Gt. Western	47½		Arg. Gt. W. 5% Deb.	46½	Canadian Pac.	11½	
L.M.S. Ord.	23				C.Arg. 4% Deb.	40	
Do. 4% Pref.	73½		B.A. Mid. 4% Deb.	57	Do. 5% Deb. 1967-87	39	
Do. 5% Rd. Pf	99½						
Do. 4% Pf. '23	57½		B.A. Gt. Sth.	8¼	Bank of Eng.	377½	
L.N.E. Pf. Ord.	4¾		Do. 4% Deb.	55½	Barclay A.	53/6	
Do. Def.	2¾		B.A. & Pac. 4% Deb.	69½	Lloyds	53/6	−0/6
Do. 1st Pref.	56½				Midland	9½	
Do. 2nd Pref.	‡25		Do. Con. 4½% Deb.	44½	Westminster	68/6	
Sth. Pref. Ord.	69	+½			Do. £4, £1 pd.	88/0	

INDUSTRIALS.

Austin (5/-)	16/3		Courtaulds	39/10½	+0/4½	London Brick	51/3	
Assoc. Cement.	51/6	+0/6	Carreras B	14/3		Morris	34/1½*	
Babcock & W.	46/0	−0/6	Dorman L.	19/6		Murex	97/6	
Baldwins	5/6		Dunlop	29/9	+0/1½	Marks & S.	38/9	+0/3
Brown (J.)	28/9		Distillers	79/6		P. & O. Def.	32/1½	−0/1½
B.S.A.	24/6		Elec. & Mus.	17/4½		Rolls Royce	92/6	
Bleachers	6/6	+0/1½	English Cotton	30/7½		S.A. Breweries	115/0	
Brad. Dyers	10/6		Ever Ready	38/6		Stewart & L.	49/0	
Brit. Celanese	12/6	+0/3½	Ford	29/4½	+0/1½	Sudan Plants.	26/6	
B.A. Tobacco	81/3		Fine Spinners	12/4½	+0/1½	Thomas (R.)	6/7½	
Beechams	37/6*		Gallaher	6		Tob. Secs. T.	62/6	+2/6
Do. Defd.	12/6*		Guinness	102/9		Tate & Lyle	64/6	+0/3
Boots Drug	37/6		Gen. Electric	81/3	+0/3	Triplex	29/10½*	+0/6
Braz. Trac.	16½	−⅛	Harrods	37/0		Tube Invest.	87/0	
Brit. Alum.	45/4½*		Hudson's Bay	28/9		Turner & N.	68/3	
Brit. Plstr. Bd.	25/6	+0/1½	Hawker Sid.	15/7½	+0/3	United Steel	23/9	
Br. P. Cement.	82/6		Harland & W.	17/0	+0/3	United South.	77/6	
Bass	156/6		Imp. Tobacco	6 17/32		Utd. Molasses	29/6	
Brit. Insulated	95/0		Imp. Chemicals	33/6*	+0/1½	Vickers	17/6	
Coast Lines	13/6		Int. Nickel	40		Wall Paper Df.	29/3	
Cab. & W. Ord.	66	−¼	Leyland	65/0		White Tomkins	42/6	
Calico Print.	8/6		Lever	29/3		Watney Def.	67/0	
Coats	38/0		Lever N.V.	29/0*	+0/3	Woolworth	56/0	+0/4½

MINES. / OILS—RUBBERS.

Ashanti	41/6	+0/6	Libanon	9/0	+0/1½	Anglo-Iranian	55/0	+1/3
Bibiani	16/6	−0/3	Luipaards	14/6		Attock	39/4½	
Blyvoor	28/3	+1/3	Marievale	20/3		Burmah	38/9	
Brakpan	25/0		Rhod. Ang. A.	14/6		Can. Eagle	10/1½	
Chartered	22/3		Rhodesian Sel.	10/6		Mex. Eagle	11/1½	
Cons. Afr. Sel.	14/9		Rhokana	7		Shell	53/1½	+0/7½
Cons. G.F.	1⅞		Rio Tinto	8		Trin. Lease	72/6	
Crown	8½		Selec. Trust	14/3	−0/3	Do. Pet. Dev.	65/0	
Daggafontein	1 13/16		Simmer & J.	11/0		Anglo-Dutch	9/9	
De Beers	9¼	+1/16	S.A. Land	12/3	+0/9	Anglo-Malay	3/9	
Durban Deep.	2 11/16		Venterspost	26/3		Highlands	11/3	
East Geduld	8⅞		Victoria Falls	3½		Kuala Lumpur	8/9	
E. Rand Prop.	1 23/32	+1/32	Vogelstruit	23/1½		Malacca	6/0	
Geduld	6⅜		West. Holding	13/0	+0/3	Malayalam	26/6	−0/3
Govt. Areas	34/4½	+0/7½	West. Reefs	37/0	+0/6	Rubber Trust	14/0	
J'burg Cons.	37/6		West. Springs	27/6		U. Sua Betong	17/6	
Langlaagte	7/6		West Wit.	4⅞	+⅛	Utd. Serdang	1/1½	

DUBLIN EXCHANGE

Public interest was again of fairly good dimensions on the Dublin Stock Exchange yesterday. Although price movements were small and irregular the undertone among local securities continued firm.

Home Government Funds presented a steady appearance, but British Funds inclined to harden, and 3½ p.c. War Loan rose to 105⅝. Dublin 4½ p.c. 1955/75 improved to 108½.

The feature of a small Banking group was the good demand for Nationals, which advanced to 42/-. Guinness Ord. on some buying recovered to 102/9. Distillers Ord. quoted 78/9, and Bass Ord. 155/6.

OFFICIAL QUOTATIONS

(*) Odd lot. (a) Asked. (b) Bid. (Previous prices in parentheses.)

GOVERNMENT FUNDS—5 p.c. Second National Loan (118), 118; 4 p.c. Conversion Loan (111¼), 111¼; 3¾ p.c. Financial Agreement (109½), 109½; 4 p.c. Exchequer Bonds (111), 111; do. (under £200) (110¾), 110¾; 3¼ p.c. National Security (106¾), 106¾; do. (under £200) (106½), 106½; 4½ p.c. Land Bonds (116⅞), 116⅞; 4 p.c. Land Bonds (under £200) (108⅝), 108⅝; 3½ p.c. War Loan (105 11/16), 105¾; do. Deed 105⅝.

CORPORATION STOCKS—Dublin 4½ p.c., 1955/'75 (108), *108½; do. 5 p.c., 1946/'76 (106), *106.

BANKS—National (41/6), 42/-; Royal (12), 12.

BREWERIES — Bass Ratcliff Ord., 155/6; Distillers Ord. (78/9), 78/9; Guinness Ord. (102/3), 102/6, 2/9.

RAILS, ETC.—Gt. Northern Ord. (22/3), *23, 22 15/16; do. Pref. (42½), 42½; Gt. Southern Deb. (64), 63½; L.M.S. Ord. (22⅞), 22¾; do. 1923 Pref., 57½; Dublin Transport Ord. (20/3), *20/3, 20/-, 20/1½.

IRISH INDUSTRIALS—Alliance Gas Ord. (19/9), 19/9, 19/6; Assoc. Chocolate Deb. (98 7/32), 98 1/16; Cement Ord. (33/6), 33/9; Clondalkin Paper Ord. (7/3), 7/3, 7/3. Findlater Pref. (22/-), *22/6; Killeen Paper Pref., 25/-a; Moore (Hugh) Pref. (15/-), 15/3; Pye (Ireland) Ord. (5/3), *5/-; Todd Burns Ord. (10/-), 10/3; Williams and Woods Ord. (25/-), 25/-.

BRITISH INDUSTRIALS — Austin Motors 1st Deb. 102½; Aspro 5½ p.c. Pref., 21/3; B.A.T. Ord. (81/6), 81/-; do. 2nd Pref. (30/-), 30/-; Brit. Aluminium 6 p.c. Pref., 28/3; Bowaters Paper Mills 6½ p.c. Pref., 16/10½; Canadian Eagle Oil, *9/9; Courtaulds Ord. (39/11½), 40/-; Dunlop Rubber (29/-), 30/-; Imperial Tobacco Ord. (134/6), 130/-; Mexican Eagle Oil, *10/9; Sterling Elec. Holdings 6½ p.c. Pref., 8/10½; Vickers Ord. (17/6), *17/3.

IRISH BANKS RATE (changed October 26, 1939), 3 p.c.; Loans on Government Stocks transferred, 3½ p.c.; Deposits, 1 p.c. The foregoing rates are subject to variation.

FOOD MARKETS

PROVISIONS.

DUBLIN FRUIT AND VEGETABLE.—Moderate supplies met a steady demand at: York cabbage, large 35/- to 78/-, small 20/- to 43/- load; Swede turnips, 4/- to 7/- per cwt.; cauliflowers 3/6 to 8/-, seconds 1/- to 2/-, lettuce 6d. to 2/5, marrows 2/6 to 12/-, cucumbers 4/- to 8/- dozen; beet 1/6 to 2/-, carrots 2/- to 4/6 dozen bundles, 14/- to 22/- bag, parsnips 9/- to 12/-, onions 2/- to 4/- chip, 17/- to 35/- bag; scallions 1/6 to 2/-, celery 1/- to 4/- bunch; spinach 1/- chip, 2/- to 2/6 bag; peas, 18/- to 22/-, parsley, 2/6 to 4/-; mushrooms, 2/- to 2/6; kidney beans, 6d. to 7d.; grapes, 2/- to 2/9; plums 4/6 to 6/-, monarch 8/- to 10/-, damsons 4/6 to 5/-, tomatoes 11/- to 13/6, blackberries 3/- to 3/6, greengages 8/- to 10/- chip; peaches, 8/- to 10/- tray; pears, 1/- to 3/6 dozen; apples 1/6 to 2/6, dessert 2/- to 4/- stone.

DUBLIN BUTTER AND EGG.—Creams, 214/8 per cwt., less box allowance. Eggs—Specials 31/6 to 32/- standards 28/6 to 29/-, selected 27/6 to 28/-, and pullet 26/6 to 26/3 per 120; duck not quotable on the sprinkling offered.

DUBLIN POULTRY.—Market firm at: Chickens 1/6 to 1/7, hens 1/4 to 1/5, young ducks 1/8, old 1/4 per lb.; guinea fowl 10/-, rabbits 1/6, prime grouse 4/-, wild duck 2/- to 2/6; plover, grey 1/-, and green 6d. each.

Little Green Street Market, Dublin.
CARTON BROS., Ltd.—(Advt.)

DUBLIN POTATO.—Fair supplies at: Kerr's Pinks, Arran Chiefs, and Queens, 9/-; other sorts, 8/- per cwt., ex store.

DUBLIN FISH.—On offer: 137 boxes from one trawler, 4 packages salmon, 10 lots lobsters, 32 boxes herrings, 110 boxes mackerel, and a small amount from country senders. Demand fair at: Lobsters, 14/- to 39/- per 13; soles, black 1/9 to 2/3, turbot 1/7 to 2/2, brill 1/9 to 2/3, salmon 2/- to 2/6 per lb.; plaice 40/- to 175/-, cod 60/- to 101/-, codling 52/- to 80/-, whiting 20/- to 86/-, ray 19/6 to 46/-, hake 40/- to 114/-, conger eels 12/5 to 27/-, white eels 76/- to 135/-, prawns 15/- to 17/-, dabs 15/- to 30/-, herrings 30/-, and mackerel 16/- box.

J. J. LIGHTFOOT & SON, M.I.A.A., Auctioneers of all Classes of Fruit, Flowers and Vegetables.
MARY'S LANE & GEORGE'S HILL, DUBLIN —(Advt.)

MISCELLANEOUS

DUBLIN HAY AND STRAW.—Small supplies, with prices difficult to report owing to damp condition. Best hay 10/- to 10/6, secondary 8/6 to 9/6, strong old meadow 7/- to 8/-, other classes 5/- to 6/6, and straw 3/6 to 4/3 per cwt.

New SHOES New VALUE

An exceptional group of Autumn Shoes at unusually keen prices for the quality. Clerys Small Profits Policy means bargains always.

At Right: A special offer in Ladies' Shoes in best quality green and tan calf, with pure plantation crepe soles. English made. Cannot be repeated. Wonderful value at Clerys price ... 39/6

At Right: A smart Court Shoe, as illustrated, in navy or brown calf, with high-cut vamps, trimmed with fashionable leather bow. Covered Spanish heels. A real quality shoe. Clerys price ... 37/6

At Left: Ladies' Shoes in bronze kid, smart fitting, welted. Solid leather built heels. A famous brand. One shade only ... 25/-

Above: Ladies' Shoes in black suede, trimmed red. Famous "Atlas Union" Brand. English made. Comfortable low heel. Clerys price ... 37/6

At Left: Ladies' Walking Shoes, in pure baby calf. Best quality leather soles and heels. In black or brown. Guaranteed best English make. Clerys price 32/6

See this space to-morrow for bargains for MEN.

Above: Ladies' Bootee, in best reversed seal, warmly lined. Hand-made in Northampton. A limited quantity left over from last season and impossible to repeat. Value for 63/-. Clerys price ... 55/-

Above: Ladies' Court Shoes, in top grade French Kid. Spanish heel. Smartly cut. Made in England. Clearing at ... 21/-

CLERYS OF DUBLIN
CLERY & CO. (1941), LTD. Denis Guiney, Managing Director
McEvoy's.

BET IN CONFIDENCE EVERY DAY WITH
P. J. KILMARTIN
Head Office: Telecord House, 110 Middle Abbey St., Dublin
ANTE-POST BETTING—MY PRICES.

IRISH CAMBRIDGESHIRE (1m.). Run Curragh, Saturday, October 3rd, '42. 20 Astrologer, 20 Abbot of Hainault, 25 Arts Ball, 25 Avon King, 10 Apocalypse, 25 Blue Speck, 25 Benedict, 16 Blancairn, 25 Bearer Bond, 33 Ballynure, 25 Camerlone, 20 Cameron, 20 Dunseverick, 14 Dodoma, 25 Dandy Boy, 10 Foam Crest, 20 Fumble, 20 Frontier Song, 10 Grand Inquisitor, 25 Ins an Maia, 14 King Kling, 20 Lama, 16 Mikado, 20 Martin Griffin, 25 Manderley, 20 Mahama, 16 Mill Boy, 20 Miller, 20 Pongo, 25 Power, 25 Rhedean, 20 Red Thorn, 20 So Lovely, 20 Sunny Star, 10 Sammy's Rock, 25 Sharpshooter, 25 Taffytrap.

IRISH CESAREWITCH (2m.). Run Curragh, Saturday, October 31st, '42. 40 Ardenode, 50 Athlone Calling, 14 Anniversary, 20 Astrometer, 25 Aughamore, 20 Artist's Island, 25 Blue Speck, 14 Bearer Bond, 20 Blancairn, 33 Ballynure, 10 Ballintol, 25 Benedict, 20 Cameron, 50 Camilla, 33 Commissioner, 50 Cockasnook, 10 Coromyth, 20 Dunseverick, 33 Derrygimla, 20 Dawn of Victory, 12 Dancing Time, 25 Dandy Nun, 50 Errant Lad, 50 Ensor, 10 Etoile de Lyons, 33 First Visit, 33 Fairest, 66 Fly-by-night, 14 Foam Crest, 14 Fort Osway, 25 Golspie, 25 Golden Jack, 20 Heirdom, 20 Inishowen, 20 Jenkinston, 16 King Kling, 20 Mountain Loch, 20 Mulligatawny, 20 Mill Boy, 33 Main Guard, 20 Mark Twain, 33 Oola, 25 On Time, 20 Primrose Path, 10 Prince Regent, 33 Perfect Prince, 25 Pride of Rheims, 20 Pongo, 25 Point d'Atout, 25 Prospect Lad, 25 Royal Down, 25 Seventeen, 25 Submarine, 50 Smuts, 33 Spratstown, 25 St. Martin, 20 Sleigh Bell, 50 Slieve Dubh, 25 Shirley Lad, 25 Tom Mix, 12 Tiverton, 25 Uplander, 25 War Lord, 25 Wychlaw, 20 Winawar.

Double Events a Speciality. Full multiplied odds win doubles. 1-16 of the odds place. The above prices are subject to market fluctuations. All in run or not. 5% will be deducted from all money back, void bets excepted. Letter Bets reply win or lose. Accounts opened on approved references.
'PHONE 72891-2-3. TELEGRAMS: "ECLIPSE," DUBLIN.

CHUBB There is no 'Safer' Place
FOR OVER 100 YEARS

Winter Fuel for Bray Poor.—With the object of providing fuel for the poor of Bray during the winter, it was decided at a meeting in the Town Hall to open a public subscription fund, supplemented by the organisation of whist drives, concerts, and dances, for the provision of additional funds. A committee has been formed to carry out these suggestions.

Old College H.C.—President, Mrs. Preston; Vice-President, Miss Holloway; Hon. Secretary, Mrs. Pilkington, 17 Wellington place, Clyde road (65068); Asst. Hon. Secretary, Miss Joan O'Reilly; Hon. Treasurer, Miss E. Joyce; Captain of 1st XI., Miss M. Fry; Committee—Mrs. Randal, Misses M. Ellis, Joyce O'Reilly, K. Nolan and B. Gibson.

—by A JOURNALIST

I'm always on the "rush-around" so half a minute with Miner's Liquid Make Up and—presto, a beautiful velvety-smooth foundation that STAYS matt throughout the day without a sign of streak or shine and won't rub off or smear. It's hot work chasing after "Copy" and *only Miner's Liquid Make Up will stand the strain.* Perfect when I've no time for touching up. Another thing ... it's my job to keep up-to-date and in cosmetics that means Miner's—the only really perfect powder base.

MINER'S Liquid MAKE UP
In 5 skin-matched shades, 2/- & 4d. HENRY C. MINER LTD., London & New York

Lovely skin

A lovely skin is the very foundation of woman's beauty, only the best beauty aids are good enough for *your* skin. This week Arnotts introduce you to MELINA Beauty Preparations — preparations especially prepared to *take care of your skin.* If you purchase the minimum essentials of a beauty budget you can obtain a FREE MELINA TREATMENT.

Arnotts
ARNOTTS Dublin

PUBLIC AMUSEMENTS.

GAIETY THEATRE.
Nightly at 7.15. Matinee Sat., 2.30.
LAST TWO WEEKS.
JIMMY O'DEA in
AND SO TO LAUGH.
A Comedy Musical by Harry O'Donovan.
CURTAIN RISES 7.15. SHOW OVER 9.45
Booking Open Daily, 10 a.m. to 9 p.m.

OLYMPIA THEATRE.
7.30 .....ONCE NIGHTLY..... 7.30.
Sheilah Richards and Michael Walsh present
"DON JUPITER."
Vide Press:—"Witty fantasy."—*Independent.*
"Light as a Bubble."—*Press.*
Booking Office: 10.30—6. 7.30—9.
'Phone 22962.

ABBEY THEATRE
AT 7.30 P.M.
THIRD AND LAST WEEK OF
"AN APPLE A DAY."
By ELIZABETH CONNOR.
Doors close before rise of curtain. Late-comers will not be admitted until first interval.

ABBEY THEATRE SCHOOL OF ACTING.—A Course in Acting, Voice Production, Verse Speaking, etc., under the direction of Mr. Lennox Robinson, will commence on Monday, 5th October, 1942. For particulars, apply Secretary, Abbey Theatre, Dublin.

GATE LONGFORD PRODUCTIONS.
Nightly at 7.15 p.m. (Exactly).
Matinee Saturday, 2.30.
"GETTING MARRIED."
By George Bernard Shaw.

METROPOLE To-day at 2.11, 4.28, 6.45 & 9.0.
Tyrone Power, Gene Tierney, George Sanders & John Caradine, in
"SON OF FURY."
Visit Our New Modern Lounge Bar.

GRAFTON 2.5, 4.15, 6.25, 8.35.
Katharine Hepburn, Spencer Tracy, in
'WOMAN OF THE YEAR."
A Delightful, Sparkling, Marital Comedy.

THEATRE DE LUXE.
Dublin's Super Cinema. 3-10.30 p.m.
Douglas Fairbanks and Akim Tamiroff in "THE CORSICAN BROTHERS."
Showing daily at 3.39, 6.09, 8.39.

CORINTHIAN.
Robert Cummings, Priscilla Lane.
"SABOTEUR."
2.15 4.22, 6.40, 8.58.

ASTORIA Dun Laoghaire.
At 4.15 6.40, 9.5.
Robert Donat in "THE GHOST GOES WEST." Also "In Old Cheyenne."
Thursday: Gene Tierney, Victor Mature in "THE SHANGHAI GESTURE."

QUEEN'S—Our Most Brilliant Show to Date—Eire O'Reilly, in Serenade to Happiness. No. 8, with Jimmy Harvey and Star Cast. Show at 4.30 and 7.30. Screen—Claudette Colbert, John Payne, in "Remember the Day." Showing at 3, 6 and 9.15.

ROYAL Fifth at 2.30, 6.10, 9.30. Show at 4.10, 7.50.
Together for the first time in the great battle of stickers.
GEORGE RAFT. PAT O'BRIEN in
"BROADWAY."
With Brod. Crawford, Janet Blair, 6th Ed. "HAPPY BLENDING."
Patricia Noel Mike
Black. Parcell, Nolan.
MONDAY NEXT — A Stirring Tribute to the Army in Eire.
"TRAMP, TRAMP, TRAMP."
A New and Novel Entertainment, by THE MEN OF THE SPEARHEAD DIVISION.
Remember "The Roll of the Drum."

REGAL ROOMS At 2 o'c., 4.15. CINEMA. 6.30, 8.45.
FREDRIC MARCH, MARTHA SCOTT, Two Great Stars at their Greatest.
ONE FOOT IN HEAVEN.

SAVOY At 2.15 and 7 p.m. Seats Available Both Shows.
David O. Selznick's Technicolour Production of Margaret Mitchell's
"GONE WITH THE WIND."
CLARK GABLE as "Rhett Butler."
VIVIEN LEIGH as "Scarlett O'Hara."
Leslie Howard, Olivia de Havilland.
Prices, 2/6, 3/6, 4/-, 5/6.
PLEASE NOTE—SUNDAY, at 2.30 MATINEE ONLY.
BOOKING OFFICE OPEN 11 a.m. to 8 p.m.
NO BOOKING BY 'PHONE.
Patrons are Requested to be Seated Before Each Show Commences.
THIS FILM CANNOT BE SEEN ELSEWHERE FOR AT LEAST 12 MONTHS AT CHEAPER PRICES.

CAPITOL TO-DAY at 3.5, 5.9, 7.15, 9.21.
FIRST TIME TO IRELAND.
Positively Last Two Days.
MACDONALD CAREY,
With Joan Phillips, J. Carrol Naish, in
"DR. BROADWAY."
FRIDAY NEXT—1942's Biggest Laugh, "THREE GIRLS ABOUT TOWN."
When Dining in Town visit our Restaurant or Oak Lounge. Open from Noon to 11.30.

ASTOR.
JOHN LODER and MARGARET LOCKWOOD, in
R. D. BLACKMORE'S CLASSIC,
"LORNA DOONE."
At 2.25, 4.35, 6.50, 9.0.
Also—The Greatest Documentary of all: "NORTH SEA."

ADELPHI Showing at 2.48, 4.56, 7.04, 9.12.
"THE FLEET'S IN."
Starring Dorothy Lamour, William Holden, Eddie Bracken,
And JIMMY DORSEY and his Orchestra.

CARLTON Last Two Days! At 2.10, 4.25, 6.40, 9.0.
LORETTA YOUNG & CONRAD VEIDT in
"THE MEN IN HER LIFE."
Fri.: Warren William in "SECRETS."

PAVILION DUN LAOGHAIRE. At 3.30, 6.0, 8.30.
MICKEY ROONEY, JUDY GARLAND in
"BABES on BROADWAY."

REGENT CINEMA BLACKROCK.
"ALL THAT MONEY CAN BUY."
Thursday:
"HERE COMES MR. JORDAN."

GREEN 3.45, 6.25, 9.0—ABBOTT & COSTELLO, "Rookies." Also Danielle Darrieux, Fairbanks, Jnr., "Rage of Paris."

SAFE PLUMBING, HEATING & LIGHTING.
MAGUIRE & GATCHELL, LTD.,
DAWSON ST., DUBLIN.

PUBLIC NOTICES.

FEIS CAOIMSIN
(CATHOLIC GIRL GUIDES OF THE DIOCESE OF DUBLIN)
ARCHBISHOP BYRNE HALL,
HARRINGTON STREET, DUBLIN,
NOV. 14th—DEC. 12th, 1942.
SYLLABUS 2d.,
May be obtained at Guide Headquarters, 36-37 Harrington street, and at all leading Music Stores.
CLOSING DATE FOR ALL COMPETITIONS, except Drama, 31st OCTOBER.
CLOSING DATE FOR DRAMA COMPETITIONS, 30th NOVEMBER.
For further particulars and Entry Forms, apply to:—
HON. SECRETARIES,
FEIS CAOIMSIN
36-37 Harrington street, Dublin.

UNIVERSITY COLLEGE, DUBLIN.
LECTURES ON LOCAL GOVERNMENT ADMINISTRATION,
FRIDAYS, 8.30 p.m., commencing OCTOBER 23rd, 1942.
Fee for the Course, £2 2s. 0d., payable in advance.
History, organisation and administration of local authorities in Eire ..... Mr. J. Collins.
Social Services, including Public Health and allied work ..... Dr. W. McCarthy.
Planning, including housing, roads, etc. Mr. E. J. Duffy, M.E.
Finance, Auditing and Accounts ..... Mr. F. Barnard, B.Comm.
DIPLOMA IN LOCAL GOVERNMENT ADMINISTRATION.
For details see Commerce Syllabus (price 8d.).
JOHN J. NOLAN, Registrar.
K.A.A.

CITY OF DUBLIN Y.M.C.A.
METROPOLITAN HALL, LOWER ABBEY STREET.
ANNUAL CONVENTION,
SUNDAY, 27th SEPTEMBER, to WEDNESDAY, 7th OCTOBER.
Speakers:
Mr. A. LINDSAY GLEGG
And
Rev. E. BUCKHURST PINCH.
Sundays—MEN'S MEETING, 3.30 p.m.; GOSPEL SERVICE, 8.30 p.m.
Monday to Friday—CONVENTION MEETINGS at 8 p.m.
Saturday, October 3rd—SPECIAL MISSIONARY RALLY at 7.30 p.m. Speakers from many Fields.
Wednesday, September 30th—WOMEN'S MEETING, 3.30 p.m.

THE MAGDALEN CHURCH, LOWER LEESON STREET.
A SERVICE OF HEALING
Will be held This (Wednesday) Afternoon at 3 o'clock.

HOTELS AND HOLIDAY RESORTS.

AUTUMN HOLIDAYS.
SALTHILL HOTEL,
MONKSTOWN, CO. DUBLIN.
OVERLOOKING DUBLIN BAY AND DUN LAOGHAIRE HARBOUR.
Railway Station Adjoins Hotel Grounds.
Trams Pass Gates.
Meals Interchangeable with ROYAL HIBERNIAN HOTEL, DUBLIN
ROYAL MARINE HOTEL,
DUN LAOGHAIRE.
Facing Bay. Opposite Mailboat Pier.
FIRST CLASS FAMILY HOTEL.
FREQUENT TRAM AND TRAIN SERVICES FROM DUBLIN.
'Phone 81180 (4 lines). Illustrated Booklet. 'Grams "Comfort, Dun Laoghaire." on application.
GRESHAM HOUSE,
DUN LAOGHAIRE.
Best Private Hotel (adjoining Royal Marine Hotel). 'Phone—81289, Dun Laoghaire. Apply Manageress.

VISITORS TO GALWAY STAY AT
FORSTER PARK HOTEL,
SALTHILL.
On Sea Front. H. and C. All Rooms. Excellent Cuisine. Spacious New Lounge Bar. Salthill: 'Phone 49. Telegrams: Park, Salthill. Proprietor: JACK CHEEVERS.

BOARDING & HOTELS.
KILLINEY—Permanent Guests, excellent catering; comfortable rooms; moderate terms.—The Balcony Motel. Tel. 83509.

CHURCH SERVICES

ST. PATRICK'S CATHEDRAL.—Matins, Litany, at 10 a.m. Evensong (Men's voices) at 4 p.m.
CHRIST CHURCH CATHEDRAL.—Matins at 10.45. Evensong (Boys' voices only) at 3 p.m.; Canon H. B. Dobbs, M.A., Treasurer of St. Patrick's, CHRIST CHURCH, LEESON PARK.—Intercession at 9.45 a.m. H.C. at 11.30 am.
ST. WERBURGH'S PARISH CHURCH.—Evensong at 8.
GLASNEVIN PARISH CHURCH.—Intercession Service each Wednesday at 6 p.m.
THE MAGDALEN CHURCH, Lower Leeson street (the Church's Ministry of Healing). H.C. at 8 a.m. Healing Service, with Laying-on of Hands and Address at 3 p.m.
FIRST CHURCH OF CHRIST, SCIENTIST, Dublin, Lr. Baggot street, is branch church of The Mother Church, The First Church of Christ, Scientist, in Boston, Mass. Services: Sunday, 11.30 a.m. and 7.30 p.m. Sunday School, 11.30 a.m. Wednesday, Testimony Meeting, 8 p.m. Christian Science Reading Room (same address) open daily, except Sundays, from 2 to 5. Sundays, 6.30 to 7.30 p.m.

Irish Times

WEDNESDAY, SEPT. 23, 1942.

In the Streets

Whether successful or unsuccessful, Stalingrad's resistance will be one of the great stories of this war, and will furnish lessons for the military textbooks of many centuries to come. For nearly five weeks the city's fall has seemed imminent. A week ago Germans and Russians were fighting almost hand-to-hand in its sprawling suburbs; it has been submitted to a merciless battering from unremitting flights of German aircraft and to similarly merciless shelling by German artillery; yet, while women and children have been evacuated, there still is no sign of the great city's surrender. On the contrary, all reports agree that within the past two or three days Marshal Timoshenko has given fresh evidence of his intention to defend Stalingrad to the last street. He has brought new troops into the city itself, and he has launched a powerful attack upon the left flank of the German army which is cutting its way through the north-western suburbs, with the result that effective progress seems to have been held up for the time being. The Germans themselves admit that they have made small headway, ascribing the fact not merely to the bitter resistance, but also to difficult weather conditions. Readers cannot fail to have noticed the cautious tone of the great majority of German *communiqués* concerning the siege of Stalingrad. The members of Field-marshal von Keitel's High Command are not merely notable practitioners, but eminently careful students, of war, and they have learned by observation that the unexpected is apt to happen with dangerous frequency. Less than a year ago all the omens were that German troops would be in occupation of the ruins of Moscow before the winter snows began; yet they are further from Moscow now than they were then. The fall of Madrid was assured by every canon of probability long before the city's ill-armed defenders succumbed to General Franco. Stalingrad may prove to be another of these strange challenges to all reasonable expectation, and the Germans are making no vainglorious claims that may react upon themselves. Nevertheless, the tone of Allied observers, both in Great Britain and in the United States, becomes increasingly despondent. If it were this time next month, they would concede a chance to the beleaguered city, but many weeks must pass before the Russian winter brings its traditional terrors to bear upon the invader, and, in the meanwhile, all the advantage lies with Marshal von Bock, who is throwing reinforcements into the battle as fast as they can be summoned. His losses must be appalling; for well-conducted street fighting is apt to take a terrible toll of the assailant, and Marshal Timoshenko's troops, on all showing, appear to be masters of the craft. Marshal von Bock, however, possesses control of the air, and a superiority in artillery, both heavy and light, as well as innumerable masses of men who are not second to the Russians themselves in courage or training; and it looks as if the evacuation of Stalingrad, with all its grave consequences to the Soviet Union, is only a matter of a week or so. A miracle may happen, but, if so, it will be a miracle, indeed.

Features

On the back of the American draft registration cards, under the space reserved for simple statistics of race, weight and height, is a larger space, headed "Other physical characteristics that will aid in identification." This space, according to a writer in *The New Yorker*, affords the Government authorities an admirable opportunity to endear themselves to the heart of the common man—an opportunity of which, it must be admitted, they rarely avail themselves. In most cases, the examiners are content to fill in this space by scrawling the word "None" across it, without bothering to bestow upon the draftee any more than a cursory glance. There was a case recently, however, in which a man, who early in life had come in contact with a circular saw, had his registration card inscribed with the cryptic legend: "2 fngrs. mssg. left hand." This comment is a perfect example of the working of the human mind, whether it be American or Irish. The examiner omitted to notice any of the draftee's more pleasant features, and concentrated upon a minor physical disability, just as the man of the h[illegible] eat and enjoy his dinner six days out of seven without passing any comment upon it, and on the seventh day will upbraid his wife, or the cook, for producing one meal that is not prepared to his liking. The natural instinct of man is to see only the bad things in life, and to overlook the good things. If the human mind were constructed otherwise, the space on the back of the registration card might be used with great effect to make the holder of the card feel that a draft registration card was more in the nature of a prospectus than a luggage label. If, for instance, the unlucky conscript could read that among his "other physical characteristics that will aid in identification" he had "hair of a most unusual shade of auburn," or "beautiful steel-grey eyes," or "a perfect set of white, regular teeth," he would be a great deal more proud of his registration card, and even might feel slightly more kindly disposed towards the authorities who make it necessary for him to submit to such a classification. The idea has endless possibilities. Details of descent, of which the draftee is inordinately proud, also could be added in this space, while purse-proud Americans could have their former incomes inscribed thereon also. These details hardly would prove great aids to identification, but they would make the plain people feel that national registration was on a higher plane than a mere census of the cow population.

LADY GARRAWAY has arrived in Dublin from Co. Waterford, and is staying at the Royal Hibernian Hotel.

Lady Palmer, of Markesthill, Armagh, is staying in Dublin at present.

Mr. and Mrs. G. F. Annesley, who have been staying in Dublin for a few days, have returned to Newcastle, Co. Down.

Mrs. John Betjeman, wife of the British Press *Attaché*, has given birth to a daughter at a Dublin hospital.

Mrs. Nicholas Synott has arrived in Dublin from Furness, Co. Kildare, and is staying with her granddaughter, Mrs. Monson.

Mrs. F. B. Barton has left Straffan for England.

The engagement is announced between Sub.-Lieutenant Colin Ernest Polden, R.N.V.R., second son of Mr. and Mrs. Stanhope E. Polden, Lodebar, Victoria road, Clontarf, and Freda Eileen McLean, younger daughter of Mr. and Mrs. James C. Kane, Montrose, Eaton square, Terenure.

The engagement is announced between Kevin M. Collins, Woodmere, Earlsfort terrace, Dublin, only son of the late Mr. and Mrs. William St. John Collins, formerly of Bozano, Park Drive, Cowper Gardens, and Miss Frances (Pan) E. Sheehy, only daughter of the late Mr. Richard J. Sheehy, barrister-at-law, and of Mrs. MacGovern, 9 Churchtown road, Milltown, Co. Dublin.

Dr. E. T. Freeman has returned to 22 Fitzwilliam square.

Mr. Murray F. Thomson has returned to 28 Lower Baggot street.

The famous "Braemar" Twin Sets, in fine quality Pure Wool, are being shown at Switzers in a variety of attractive Autumn shades. Price 63/- the Set.

Leaders of Fashion in all Spectacle Wear.—Dixon and Hempenstall, Grafton street.

Bring your friends to the Lounge Bar, Four Courts Hotel.

Air Force Blue Tweed Suit, with ice blue boutonnière. No coupons for using own materials.—Slyne's, Ltd., 71 Grafton street.

Fleece-Lined Bootees for Winter—Secure a pair without delay from Stephens and Bourke.

Chiropody: All Foot Troubles.—N. Devitt, M.N.I.Ch., M.N.S.Ch., M.N.I.M., 5 Wicklow street.

Sharpley's, Specialists, Baby Linen, Nursery Accouchement Sets. Price List.—2 Nassau street, Dublin.

PEACOCK THEATRE
"THE LADY FROM THE SEA"

For the second night of the Abbey School of Acting's series of performances we had Ibsen's "The Lady from the Sea." No more suitable play could have been chosen for the purpose of drawing out young players, unless it might be some other work by the master. Indeed, all his plays are perfect for this purpose, just simply because they are perfect plays. They lift the player up; they set him free; but then they test him to the uttermost limit of his strength. That is why, perhaps, the noble works of Ibsen are now so seldom seen upon the Dublin stage, and the most feeble imitations of him are shown instead to audiences who have never seen the master in his splendour.

"The Lady from the Sea" was welcome, therefore, even though it was merely an Abbey School of Acting performance. But it was a very good performance, although it searched its players deeply. Those who seemed best to stand the test were Kitty O'Brien, as the second wife of Dr. Wangel, beginning timidly enough, perhaps, but ending with a full and sure feeling for her part; Ciaran O hAnnrachain as Dr. Wangel himself, one of Ibsen's heavy husbands well realised; Kenneth Kenny as Lyngstrand, the artist type made appealing in his weakness by a pleasant voice always speaking well; and F. Murphy with his firm stage presence as "The Stranger." Of only slightly lesser merit was the work of Roshean Boland and Nini O'Donoghue as the two daughters of Dr. Wangel, and that of J. J. Boyle as Arnholm, the tutor. Noel Nolan had just a little to say, but said it well all, indeed, worked well together in telling us the moving dramatic story of the lady who wanted to choose in freedom before she could be happy.

"The Lady from the Sea" will be repeated on Friday evening.

SALMON PRICES PUZZLE

Owners of commercial fisheries may press for a higher price for salmon in 1943. The price of salmon is controlled in Great Britain, and supplies from Eire pass through the hands of agents specially appointed by the Eire Government. In Great Britain, said an authority yesterday, the fish merchants buy at the controlled price and then re-sell at top price. It is this disparity between the sums received by Irish producers and those received by the ultimate sellers that makes certain commercial fishery owners in this country feel that they would do better if allowed by the Government to deal direct with the British trade.

The matter is expected to be raised at the conference of conservators which will be held towards the end of the year. Meanwhile, as the season draws towards its close on October 12, all those engaged in the trade—both commercial owners and agents—state that they are pleased with results. Although not as good as last year, catches are said to be quite satisfactory.

SCHOOL MEALS IN DUBLIN

A member of the Students' School Meals Committee told the *Irish Times* last night that they would be able to continue their programme for the provision of meals for school children until the end of this month.

"Whether we shall continue after that," he said, "will depend on the support we receive from the public or whether the Corporation decide to open their community kitchens."

The students have sent a memorandum on the subject to the Lord Mayor of Dublin and they are awaiting his reply.

The Hon. Treasurer of the Committee is Miss Jean Henry, 70 Kenilworth square.

IRISH WILLS

Robert Lougheed Allen, 68 Haddington road, Dublin, barrister-at-law, died 3rd February, 1942—£3,295.

Thomas Dunbar, Santa Rosa, Chapelizod, died 17th June, 1942—£4,425.

Miss Madelina Victoria Ross Brabazon, Holly Court, Carysfort-avenue, Blackrock, Dublin, died 2nd June, 1942—£4,850.

DEATH.

BROWNE—Killed on active service in the Middle East during September, 1942, Major the Honble. Henry G. A. Browne, The Rifle Brigade, younger son of Lord and Lady Kilmaine.

CRUISKEEN LAWN
By Myles Na gCopaleen

NOTHING I like better of a damp winter's evening than to go down into the cellar with a few elderly civil servants and by guttering candle-light play poker with four jokers on the belly of a smouldering bag of lime, cracking the while an errant cockroach between my gold-filled teeth. Then up again at midnight for a damn good feed of whiskey and whiting.

The Plain People of Ireland: Well dear knows that's a quare meal—not that you wouldn't need the whiskey after being down below in a dark cellar.

Myself: Sometimes I have rhubarb and lemonade and other times bananas and cocoa.

The Plain People of Ireland: Of course the bananas would be barred now, hasn't been a banana in the country for four years.

Myself: You're right there begob.

A TRUE STORY

Yes, so help me. Your obedient servant is seated in a picture house gazing at "Gone With the Wind," and trembling with awe at the glory and majesty and expense of it all. The greatest spectacle of all time. (And that, if you ask me, is an uncalled-for slur on our descendants.) Scarlett O'Hara, the minx who married and managed men. And wan sweet good-hearted little Melanie. (And wait. Is there not a serious anachronism here? Surely Technicolor did not exist in the days of the American civil war?) But no matter. I am enchanted by the colourful sweep of this picture, excited by the thump of it, left breathless by the surge of passion. History moves across the screen. Rhett Butler, the gallant and heartless, the love-crazy boob who was nasty to Scarlett, cruel only to be kind. Fiat injustitia rhett coelum. The pageant moves on with its tangle of many lives. Then I hear a voice behind me—

"Which of them is Clark Gable?"

A GROSS SCANDAL

Information has reached me that the Commissioners of Public Works have secretly sold the White Stag Group to a Manchester meat factor. Corralling operations will begin next week.

Are we going to stand for this? All up to the Mansion House for protest meeting Thursday next.

Q. & A.

For what occasions does one have a boring and displeasing topic of conversation?

For breakfast dinner and tea.

From what aryan prototype do I not know you, sir?

Adam.

What is the nature of the objection which you have?

It is rooted.

On what is it usual to have one's hours of waiting?

End.

In what opulent manner does one deserve a thrashing?

Richly.

With whom is one prepared to take one's chance?

The next man.

Whom is one every bit as good as?

The next man.

To what does one think one will rise as well as the next man?

The occasion.

Like what fire does the news spread?

Wild.

How are quarters usually informed?

Well.

Quid Sap. ?

Verb.

HOPPITY LEAVES THE "ZOO"

BY OUR ANIMAL REPORTER.

Hoppity tried to go to town yesterday morning. It was not the Hoppity of the technicartoons, who "Goes to Town" thrice-nightly to the music of a Hollywood orchestra. This was our own version, Dublin's Hoppity the Kangaroo—or, rather, Minnie Hoppity, for her husband decided to stay safely at home. Early in the morning Minnie Hoppity took advantage of an accidentally open door to depart from the "Zoo" precincts in a series of the most ladylike thirty-foot leaps. It was not until several hours later that she was persuaded to return. Here is what she said, later, in an interview in her cage:—

"Our usual keeper is on leave, and the relief man was kind enough to leave the cage-door open. Well, what was a wallaby to do? It was a dinkum morning. I just slipped out to take a step or two in the sunshine—and you know the sort of steps I take! Three of them, and I found myself outside the 'Zoo' in the plantation. It was quite a while before they discovered the open door, and then the fun started!"

Mr. Cedric Flood, Superintendent, takes up the tale here. How to get a powerful kangaroo—which can bound as fast as a galloping horse—out of that plantation, without alarming her into some more "steps" which might have landed her involuntarily among the dumbfounded citizens of Dundrum? Mr. Flood solved that problem by means of nets, fortunately returned to the "Zoo" only the night before, after a distant deer hunt. There was no noise. Not a man was allowed to speak. The nets were laid. Silently the hunters encircled the unconscious Hoppity—who was parked under a laurel tree, turning over plans for lunch-in-town-shopping-and-a-show. At the right moment the circle closed in; the net tightened, and the job was done. "That's the way to catch wild animals," said Mr. Flood.

DEAN OF CLONFERT

The Rev. Herbert William McClelland, Mus.Doc., has been appointed to the Deanery of Clonfert, vacated by the death of the Very Rev. E. le B. ffrench, an Oxford graduate of distinction. Dr. McClelland is a musician of outstanding gifts, who took the Doctorate in Music in days when Ebenezer Prout and the late Provost Mahaffy were the leading examiners. Dr. McClelland has done good pastoral work in the Dioceses of Clogher and Ossory before coming to Loughrea.

He is the only clergyman in the Church of Ireland who holds the Doctorate in Music, and is now the only Dean in Great Britain and Ireland who holds this honour. He has always devoted his energies to developing Church music as an aid to the worship of God, and has given some much-appreciated organ recitals.

REV. H. D. ANDERSON

Notice has appeared in the *London Gazette* that the King has appointed the Rev. H. D. Anderson, M.A., to be a Domestic Chaplain, to date from 8th September. The Rev. H. D. Anderson, who was installed on the 12th September as Rector of Sandringham Parish, Norfolk, is the youngest son of the late Rev. David Anderson, LL.D. He was educated at Tipperary Grammar School and at Trinity College, Dublin.

ABBEY DIRECTORSHIP

It is unlikely that the vacancy on the Board of the Abbey Theatre created by the resignation of Dr. Walter Starkie will be filled for some time. "We are quite 'legal' as we are at present, and there is no hurry," Mr. Lennox Robinson told an *Irish Times* reporter yesterday.

ON THE WIRELESS
IRISH PROGRAMME

8.0—Clar do Scoisiri Scol—"Ar-Eolaiocht Slaire"—Mrs. O Dubhghaill. 6.15—Lochradh Gaedheal"; Nicolas Toibin d'aistrigh. 6.40—Announcements. 6.45 — News. 7.5 —"Neithe is cuimhin liom"—Earnan de Blaghd. 7.35—Maire Ni Scolaidhe (Amhrain). 7.40—"Radio Omnibus." 8.10—"Concert Tour." 9.10—The Renaissance Popes and Art"—Talk by Ruth Drury Scott. 9.30—"The Personal Touch." 10.0—Nuacht. 10.10—News. 10.30—Colmcille Ceilidhe Band.

B.B.C. PROGRAMME

7.0—News. 7.15—Black Dyke Mills Band. 7.30—Exercises. 7.15—"Time for To-day." 7.55—Prayers. 8.0—News. 8.15—Kitchen Front. 8.20—Marching and Waltzing. 9.0—Orchestra. 9.30—"Starlight." 9.45—"At Home To-day." 10.5—Schools. 10.15—Service. 10.50—Music While You Work. 11.0—Schools. 12.0—Violin and Piano. 12.30—Works Wonders. 1.0—News. 1.15—Kalinnikov. 1.50—Schools. 3.0—Music While You Work. 3.30—Children Calling Home. 3.45—Madrigals and Ballets. 4.0—"Forces' Fanfare. 4.30—"I am John Citizen." 5.0—News in Welsh. 5.5—Talk in Welsh. 5.20—Children's Hour. 6.0—News. 6.30—News, in Norwegian. 6.45—W. G. Grace. 7.15—Symphony Orchestra. 7.50—"Nice Clock." 8.0—Symphony Orchestra. 9.0—News. 9.25—Binnie Hale. 9.55—"Milestones of Melody." 10.30—Concert in Gaelic. 11.0—Chamber Music. 11.25—Knights of Music. 12.0—News.

FORCES PROGRAMME

6.30—"Reveille!" 7.0—News. 7.15—Band. 7.30—Morning Review. 8.0—News. 8.15—Marching and Waltzing. 9.0—Orchestra. 9.30—"Starlight." 9.45—Organ. 10.15—"Small Change." 10.30—Music While You Work. 11.0—"The Echoing Air." 11.45—"Rhythm is Their Business." 12.15—"Twice One Are a Lot." 12.30—Works Wonders. 1.0—News. 1.15—Greetings from Home. 1.45—Mantovani. 2.15—"Odd Comparisons." 2.40—Organ. 3.0—Music While You Work. 3.30—Orchestre Monimartre. 4.0—"Forces' Fanfare." 4.30—"I am John Citizen." 5.0—Jack Payne. 5.30—Story of Jazz. 6.0—News. 6.30—Henry Hall. 7.0—American Sports. 7.5—"The World Goes By." 7.30—Ensa Half-Hour. 8.0—Radio Reconnaissance. 8.20—B.B.C. Dancing Club. 9.0—News. 9.25—The Radio Padre. 9.40—Canadian Sports. 9.50—Operatic Concert. 10.30—Music While You Work. 11.0—Close down.

MR. F. B. JAMESON'S ESTATE
BEQUESTS TO EMPLOYES

Mr. Francis Bellingham Jameson, of Glencormac, Bray, Co. Wicklow, a member of the family which founded the well-known distillery of John Jameson and Son, Ltd., left estate in Eire valued at £76,493, on which estate duty amounting to £20,134 has been paid.

In his will he provided two years' wages for all servants in his employment five years and upwards, one year's wages for those servants from one to five years in his employment, and six months' wages to all outside employés more than one year in his employment. To his former chauffeur, Silvain Lazorthes, for whom he had already made other provision, he left £1,000; to his steward, Samuel Usher, and his gardener, Charles Kempton, £300 each, and to Mary Quirke, dairymaid, £200 (in each case if still in his employment).

LEGAL DIARY

LAW NOTICES—Wednesday, Sept. 23.
THE HIGH COURT. In Court 1, at 11, the President of the High Court, sitting as Vacation Judge. Bankruptcy —Arrangement, 2nd pr. sit. P. Glynn; Manning, motion, Gleeson and Co.; Bennett, confirm sale, J. H. Callan and Son. Exparte Motions—15th Sec. Petns., Charles H. Browne. Garnishee Order—Newman v. Manders. On Notice—In the goods of Nora Tobin, Nora Tobin, decd. (Cross Motions, Probate); National Bank v. Foley and anor. Summons—Winterbottom v. Blake. Motion—Northern Bank v. Notley.

THE COUNTY REGISTRAR. Green Street Courthouse, Dublin, 11.30. Equity —Morrin v. Morrin; O'Farrell v. Whiteside.

IRISH LAND COMMISSION. Examiners' Branch, at 33 Morrion Square. Before Mr. Grove-White, 11.—Estate of Montgomery, discharge rulings and settle schedule. Before Mr. Spain, 11—Estate of L. A. Bryan and others, settle schedule. Before Mr. Nash, 11.30—Estate of Tredennick.

THE LABOUR PARTY

TO THE EDITOR OF THE IRISH TIMES.

SIR,—The fact that the *Irish Times* does not like the Labour Party is no secret; it has often said so and none of us complain. But your leading article this morning takes a new line which is entirely indefensible; you assert "the Labour Party possesses nothing in the nature of a genuine programme." Surely, you are aware that the Labour Party is the only political party in this State which has worked out a detailed programme designed to put an end to poverty, emigration and national deterioration. You must know that because you have reviewed the programme!

Or do you attach some peculiar significance to the word "genuine?" In that case, we may assume that if the *Irish Times* does not like the programme it is not genuine. That form of reasoning may take us pretty far afield.—Yours, etc.,

L. J. DUFFY, Secretary,
The Labour Party,
21 Molesworth street,
Dublin.
September 22nd, 1942.

STAGE COACH STOPS

Lord Adare's stage coach service, which operated on the Rathkeale-Adare-Limerick route during the summer months, will close down at the end of this week. "There are few people travelling at this time of the year," Lord Adare's secretary told the *Irish Times* yesterday. "During the summer," he said, "the coaches carried a large number of people, including many tourists from Dublin. The question of re-opening next summer is being considered, but it is too soon yet to say if conditions will be suitable. Two coaches, "The Shamrock" and "The Thomond," operated on the service, which contributed greatly towards lessening transport difficulties in the district, and, at the same time, gave work to local people.

NEW TURF BARGES READY

Completed ahead of schedule, two of the fleet of 20 barges ordered by the Ministry of Industry and Commerce to help in transporting turf by canal to Dublin will be handed over to Mr. Lemass at the Ringsend Dockyard, Dublin, to-morrow.

Sixty-one feet by 12ft. 6ins., and 5ft. 6ins. deep, each capable of carrying forty tons of turf, they will be put into commission immediately, and the others, as they are completed in Carlow, Arklow and Dublin, will be put to work on the Grand Canal. All of them will be wooden barges, constructed of Irish timber, and will be horse-drawn. When the full fleet is in operation they will be capable of taking 30,000 tons of fuel annually from Kildare to the city.

INFANTILE PARALYSIS

Thirty-one new cases of infantile paralysis were notified in the twenty-six counties during the week ended the 19th instant. Nine people have died from the disease since July 1st.

Up to September 12th, thirty-eight cases had been notified in the country.

Of the thirty-one new cases, five, as already announced by the Local Government Department, occurred last week in Dublin City and twenty-six in the remainder of the country.

"Every possible precaution against the spread of the disease is being taken," said a statement by the Local Government Department yesterday.

Three fresh cases were notified in Dublin over the week-end, but there have not been any more since then.

LONDON LETTER

50 FLEET STREET, LONDON,
TUESDAY NIGHT.

THE black market traffic in table poultry in Britain has reached such dimensions that the Ministry of Food have prepared a scheme specially to deal with it. Though housewives find them very hard to get, large numbers of these birds are finding their way into hotels and restaurants, one reason for this being that numbers of live birds which are sold ostensibly for breeding purposes or for egg production are finding their way into the hands of racketeers for killing. The Ministry will introduce a scheme whereby all table poultry must pass through registered packing stations, where they will be marked with the official stamp, and it will be illegal to deal in table poultry that do not bear the official stamp. The marketing scheme has met with a certain amount of opposition, but the Ministry officials are determined to put it through in the interests of the general public.

"Bad Sweets"

When rationing of sweets came into being in Britain many stores had more sweets on hand than they could dispose of under the scheme. So that these might not go to waste, traders were allowed to sell them at the rate of double the usual quantity for a coupon. Now there is a danger that unscrupulous dealers may find that their sweets have gone "bad" more quickly than usual, and, though it is first necessary for a Government inspector to certify the confectionery as unsound before they may be sold off the ration, the London Retail Confectioners' Association has asked that a temptation be removed from the traders to sell good stuff as bad by having the goods clearly marked by an official to that effect, and make it impossible for the inferior sweets to be mixed with good.

Tailors' Fears

British merchant tailors have sent a deputation to the Board of Trade, pointing out the difficulties under which they are now working, and asking for its assistance to prevent the extinction of their craft. The deputation has presented Mr. Dalton with a five-point list of their troubles, which have been listed in order of gravity. This list states that tailoring is in grave danger, because of the withdrawal of labour, the uncertainty of supply of non-utility materials, the unequal treatment between utility and non-utility clothing, and the unpopularity of the new "austerity" suits. A further cause of their trouble, the tailors say, is the restrictions on purchasing, due to rationing. They are claiming that the threat of extinction is very real unless they get relief.

Football Rationing

Footballers are feeling the pinch of war-time shortages. The Football Association has had to come to the assistance of Swansea Town Club, who have been unable to find a ball even for such an important match as that which is to take place between the Welsh national side and the Royal Air Force team. Many clubs have been speculating as to what their chances are if a fairly big club like Swansea have such difficulty in getting a ball, but the F.A. secretary has stated that nobody need be short if they just use a ball until it can be used no more, thereby lengthening the life of every ball.

AN IRISHMAN'S DIARY

"Auld Acquaintance"

Two Irishmen had not seen each other for forty years. One lived in the North and the other in the South. They had been great friends when they were young, and one, hearing that his friend happened to be on holiday at a nearby seaside place, thought it would be a good idea to go there and pay him a visit.

Something went wrong with the arrangements, however, and, though Mr. A sought his friend for a long time, he was unable to trace him until Mr. B was actually getting into a train for home.

Forty years is a long time, and even when Mr. A saw the man whom he thought must be Mr. B, looking at him, he was afraid to speak, fearing he had made a mistake. So they separated without having met.

Some time later a third party who knew them both, happening to meet Mr. B in the North, told him of the incident, how Mr. A had been on the point of speaking, and hesitated, and missed his chance.

Mr. B remarked: "Well, well, was that the little old man in the hard hat? I thought I had met him somewhere."

Canada's New Coin

Canada is to have a new five-cent piece, with twelve sides to it. This new coin is a distinct innovation, so far as the Royal Mint of Canada is concerned, though it will resemble in certain respects the many-sided threepenny piece brought out in England some time ago.

It will consist, not of nickel, but of a mixture of copper and zinc, with an alloy known as tombac, and has been designed primarily to preserve Canada's nickel supply for war purposes. It has been designed, however, for other purposes, among them being the prevention of the confusion which has arisen in the past as between the five and twenty-five cent coin.

It has neither the milled edge of the silver nor the plain round edge of the former nickel or the one-cent piece, so that even a strayed reveller in the dark would not be likely to bestow it upon some unworthy recipient in mistake for a quarter.

To the end of 1941 there had been nearly 90,000,000 nickel coins issued from the Mint, so that nobody should have any difficulty in getting a nickel piece, if they so desire, for years to come.

Matriculation

BIRTHS, MARRIAGES AND DEATHS

Announcements in this Column (which in all cases must be authenticated) are charged at the rate of 1/- per line (minimum 3/-).

BIRTHS.

BROWNLEE—September 8, 1942, at Hatch Street Nursing Home, to Rosemarie (*née* O'Grady), wife of Frederick Brownlee, 2 Maretimo Gardens, West, Blackrock, a son.

O'BYRNE—September 12, 1942, to Eva (*née* Harrison), wife of William J. O'Byrne, Edmondstown, Rathfarnham, twins (Victor and Vivienne) (premature, only survived birth one week).

MARRIAGES.

MAGOWAN and GORDON—August 31, 1942, at Maryvale, Newry, by the Rev. R. Swanzy; William A. N. Magowan, Ardnagrena, Newry, to Mary, daughter of Mrs. S. G. Gordon, Maryvale, Newry.

MAHER and HALPIN—August 20, 1942, at St. Matthias's Church, Dublin, by the Rev. William C. de Pauley, D.D.; Robert Patrick, son of Mrs. Alice and the late Patrick Maher, 24 Mountpleasant terrace, Rathmines, to Phyllis Winifred, elder daughter of Mr. and Mrs. Alexander Halpin, 27 Arnott street, S.C. road, Dublin.

DEATH.

HARRIS—September 21, 1942 (suddenly), at Ballingaddy, Kilmallock, Luke Mills, dearly loved husband of Kathleen Harris. Funeral to Knockaney to-day (Wednesday), leaving residence 3 p.m. (S.T.). "Peace, perfect peace."

ANNOUNCEMENTS received late for this Column will be found in Page 3.

ACKNOWLEDGMENTS.

The Rev. Wm. T. and Mrs. Grey and Family are deeply grateful to those who sent letters of condolence and who called in connection with the death of their younger son, Denis, who lost his life in service with the R.A.F. on August 5th. They hope this acknowledgment of comforting sympathy will be accepted in lieu of individual replies.

The Family and Relatives of the late **John Moffatt**, 6 Hill Cottage, Killiney, wish to return sincere thanks to the many kind friends who sympathised with them in their recent sorrow. Also all those who sent wreaths and flowers. Trusting that this grateful acknowledgment will be accepted by all.

IN MEMORIAM.

COLE—In ever-loving memory of Charlotte Cole, 8 Fairview avenue, Dublin, who died, 23rd September, 1940. "Sleep thy last sleep."—Inserted by her sorrowing sisters.

HUGHES—In loving memory of our dear mother, Elizabeth Hughes, New Esker, Lucan, who died September 23, 1941. On whose soul, sweet Jesus, have mercy. R.I.P. Masses offered.
"Will those who think of her to-day
A silent prayer to Jesus say."
Inserted by her loving sons, daughters and grandchildren.

KENNY—In proud and loving memory of Jack, Royal Flying Corps, killed in action September 23rd, 1916, aged 20 years.—Belair, Tramore.

LEESON—In ever-loving memory of dear Maud, at rest, September 23, 1936; also Jim, May 4, 1933.—Len, Dot, Eddie, Kathleen.

'Phone 62607. NICHOLS Estd. 1814.
COMPLETE FUNERAL FURNISHERS,
LOMBARD ST. (WESTLAND ROW).
Coffins, Horse and Motor Funerals, etc.
PRIVATE MORTUARY.

FUNERAL REQUISITES OF EVERY DESCRIPTION.
1838 WALLER 1942
DENZILLE ST. (Re-named Fenian St.).
MERRION SQUARE.
PRIVATE MORTUARY.
DAIMLER MOTOR HEARSES & CABS.
Phone 61275. Wires: "Undertaker, Dublin."

A SMART GOWN deserves A GOOD CORSET
Twilfit Ireland's Best Corset
STOCKED AND RECOMMENDED BY
Switzer
GRAFTON ST DUBLIN
★Twilfit Catalogue sent Post Free

SHIPPING.

ROYAL MAIL
BRAZIL, URUGUAY & ARGENTINA, WEST INDIES & NORTH PACIFIC.
For further particulars apply to
ROYAL MAIL LINES, Ltd.
London—Royal Mail House, Leadenhall St., E.C.3.
Liverpool—Goree, Water St. (3).
Dublin—Hewett's Travel Agency, D'Olier St.; British & Irish Steam Packet Co., Ltd., 27 Sir John Rogerson's Quay; Thomas Cook & Son, Ltd., 118 Grafton St.; or Local Agents.

CONTRACTS.

THE ROYAL VICTORIA EYE AND EAR HOSPITAL.

The Council of above Hospital invite Tenders for the supply of the following Articles in such quantities as may be required for a period of 12 months commencing 1st January, 1943:—Meat, Bread (Flour & Oatmeal), Milk, Provisions (including Fish, Poultry and Vegetables), Groceries, Chandlery, Coal, Medicines, Spectacles, also for Laundry work.
Tenders must be delivered not later than the 6th October, 1942, addressed to the Registrar at the Hospital, from whom all particulars can be obtained.
(By Order),
WINIFRED JACKSON, Registrar.

MISCELLANEOUS

CLOSE to Amiens Street Station—Interest in Lease for Sale of spacious, double-fronted Shop, with large Warehouse suitable for factory. Over 15,000 super feet. Full particulars from Thos. Dockrell, Sons & Co., Ltd., Agents.

RESIDENCE WANTED.
WANTED, preferably in Booterstown or Blackrock area, to Purchase a detached, non-basement House, with two or three acres of ground; fair price given for suitable place. Replies to be sent to James H. North and Co., 110 Grafton street.

JOHN C. PARKES and Sons, Ltd., Coombe, Dublin. ACME WRINGERS and STANDS DISCONTINUED UNTIL AFTER THE WAR.

SALE OF SOLICITOR'S PRACTICE.
THE practice of the late Mr. John Halpenny, Solicitor, Castlepollard, is offered for Sale. For particulars apply to P. C. L. HALPENNY, 96 Upper George's street, Dun Laoghaire.

BROOKS, THOMAS AND Co., LTD., DUBLIN. CHIMNEY POTS. SANKEY. CHAMPION. TEE. OCTAGON. LOUVRE. CRESCENT.

CLOCK REPAIRS.
W. OWEN, 6 Pembroke Place (off Herbert Park), Ballsbridge, undertakes all classes of work. Highly skilled workmanship guaranteed.

WALLPAPERS and PAINTS and Decorative Materials of every description.
THOS. DOCKRELL, Sons & Co., Ltd., Dublin.

WANTED to Purchase, large Single Stone and 3-Stone Diamond Rings, Diamond Brooches and Pendants; also Old Gold, Jewellery, Silver and Plate. Highest Cash Prices given. Before selling get our valuation. We have no branches or travelling agents. — LOUIS WINE, LTD., 31 and 32 Grafton Street, Dublin.

SOLICITOR, large capital, wishes to purchase established Practice or Partnership, Dublin; replies confidential. Box Z 7367, Practice.

WANTED by Consul Official, Furnished House in Ailesbury road, Shrewsbury road, Eglinton road, or similar areas. Replies to Goff's, Lower Mount street.

SILVER.
WANTED, Silver Candlesticks, Tea Sets, Trays, Salvers, Dishes, Spoons, Forks, Cases, etc.—WELDON, 55 Clarendon street (opposite Wicklow Hotel), Dublin. 'Phone 71638.

OLD Gold and Silver purchased. Highest cash prices.—Hopkins & Hopkins, opposite O'Connell Monument, Dublin.

PRESERVING PANS. Machine-bottomed Aluminium, suitable for AGA, A.B., ESSE COOKERS, 20-Pint, now available.—EVANS, 152 CAPEL STREET.

BUTTER delivered to your house
LUCAN DAIRIES
PARKGATE
TELEPHONES: 76335 (3 lines)

THE MINISTER FOR SUPPLIES

when he said that we were "one of the wealthiest political parties" must have heard that we are about to launch an appeal for

ONE MILLION SHILLINGS

YOUR battles will be fought with this money in the critical days ahead. The Irish people are crying out for a change for the better. With your help the change will be made.

Start NOW by giving your shillings and pounds to "THE MILLION SHILLINGS FUND," c/o R. J. Connolly, Financial Secretary, 21 Molesworth St., Dublin.

THE LABOUR PARTY

FASHION NEWS OF THE MONTH by the Lux News Scout

A wisp of lace or a few scraps of material and some ribbon will turn an evening slip into this glamorous nightie

IF you have a light-coloured evening frock with slip attached, stuck away in the back of your wardrobe, now's the time to bring it out. It will make you the prettiest nightie!

A directoire shape is the most glamorous and easiest to make. You need, besides the slip, a few yards of ribbon and about two yards of one-inch slotted lace. If you don't happen to have any lace, any odd scraps of lingerie material will do.

Cut the top of the slip level. Edge it with lace and thread the ribbon through, tying it at the centre front. Or make a tunnel for the ribbon with the odd scraps of material. Next, lay a second strip of lace or material on top of the slip, six inches beneath the first, and stitch it on each side. When the ribbon is slotted through, the nightgown needs only shoulder straps to complete it.

These slips are usually real silk crêpe-de-chine—worth its weight in gold! Crêpe-de-chine washes beautifully, but it needs care. Use Lux if you can get it, of course. Lux cannot harm delicate fabrics.

To make your Lux go further, measure it carefully. One level tablespoonful of Lux to one quart of water is quite sufficient. A very little Lux goes a long way, you know. Lux is a Lever product, made in Dublin.

This Clothes Service is sponsored by the LUX RENOVATION AND FASHION BUREAU

LX 2764-786

CHURCH NOTICES

ABBEY PRESBYTERIAN CHURCH,
PARNELL SQUARE, DUBLIN.
INSTALLATION OF
REV. R. C. ELLIOTT, B.A.,
as MINISTER BY THE PRESBYTERY OF DUBLIN
THIS (WED.) EVENING, at 7.30 o'c.
ALL WELCOME.

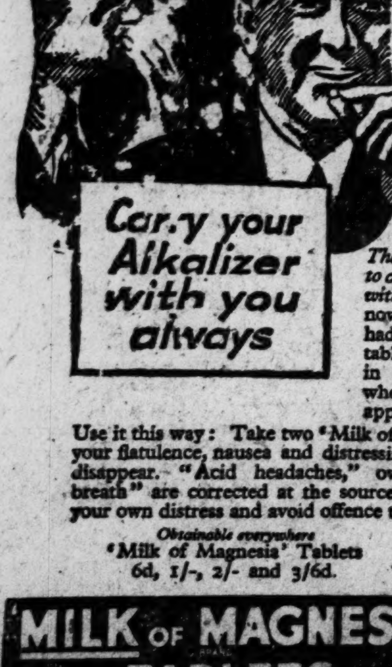

A MISTAKE TO WAIT WHEN 'ACID INDIGESTION' STARTS

Carry your Alkalizer with you always

The quickest way to stop indigestion is to carry this famous brand of magnesia with you. That's what thousands do now that 'Milk of Magnesia' can be had in tiny peppermint flavoured tablets. The neat flat box fits snugly in pocket or purse, ready for use whenever the first signs of discomfort appear.

Use it this way: Take two 'Milk of Magnesia' Tablets and at once your flatulence, nausea and distressing fullness from acidity begin to disappear. "Acid headaches," over-acid stomach, even "acid breath" are corrected at the source. This is the quick way to ease your own distress and avoid offence to others.

Obtainable everywhere
'Milk of Magnesia' Tablets
6d, 1/-, 2/- and 3/6d.

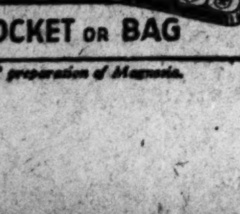

MILK OF MAGNESIA TABLETS
SLIP A 6d BOX IN YOUR POCKET OR BAG

'Milk of Magnesia' is the trade mark of Phillips' preparation of Magnesia.

AUCTIONS.

NEWTOWN, GARRISTOWN, CO. DUBLIN
(15 MILES FROM CITY).

PRIME FATTENING FARM FOR SALE.

WE HAVE BEEN INSTRUCTED by A. N. G. Reynolds, Esq., to dispose of ABOVE PROPERTY BY AUCTION,

AT THE CITY ARMS HOTEL, PRUSSIA STREET, DUBLIN,
ON MONDAY, the 5th OCTOBER, at 12 o'c. Noon.

PARTICULARS.

The FARM, which is situated close to Garristown Village, contains 208 acres 3 roods 8 perches, Statute Measure, subject to Land Purchase Annuity of £71 7s. 8d. Poor Law Valuation, £226 10s. 0d. (Current rates, £136 8s. 11d.) There is also an Agricultural Credit Corporation charge of £8 13s. 2d. per annum, terminating in 1958. The Lands are of excellent quality, and capable of fattening heavy bullocks; they are very well watered fenced and sheltered, devoid of waste, and free from disease.

There is a good Herd's House on the property, containing 3 apartments, which could be very easily enlarged, if required, at a small cost. The Out-offices are in good repair, and comprise accommodation for 30 cattle, 4 loose boxes, corn loft to hold 150 barrels, hay barn to hold 50 tons, etc.

For further particulars and Conditions of Sale apply to Messrs. G. D. FOTTRELL & SONS, Solicitors having Carriage of Sale, 46 Fleet St., Dublin; or: CRAIGIE BROS., 37 Prussia Street, Dublin.

NEWTOWN, GARRISTOWN, CO. DUBLIN
(15 MILES FROM CITY).

EXCELLENT GRAZING AND TILLAGE FARM FOR SALE.

WE HAVE BEEN INSTRUCTED by G. A. Reynolds, Esq., to dispose of his FARM BY AUCTION

AT THE CITY ARMS HOTEL, PRUSSIA STREET, DUBLIN,
ON MONDAY, the 5th OCTOBER, at 12.30 p.m.

PARTICULARS.

This FARM adjoins the one above described, and contains 101 acres 1 rood 4 perches, Statute Measure, subject to Land Purchase Annuity of £37 8s. 4d. Poor Law Valuation, £107. (Current rates, £65 7s. 10d.)

The LANDS are of prime fattening quality; they have a never-failing water supply, and are well fenced and sheltered; there is no waste. 18½ Irish acres are under tillage and the balance in grass. A letting of these Lands has been made, which expires on 30th November. There are no buildings on the property.

For further particulars and Conditions of Sale, apply to Messrs. BROWN & McCANN, Solicitors having Carriage of Sale, 23 Anglesea St., Dublin; or:

CRAIGIE BROS., M.I.A.A.,
37 PRUSSIA STREET, DUBLIN.

"BATTERSBY'S AUCTIONS"

EXECUTOR'S SALE—JOSEPH FANNING, Deceased.
TUESDAY NEXT, 29th SEPT., and following day, 12 o'c.
"CARNALEA," GREYSTONES.

ANTIQUE FURNITURE, CHINESE CHIPPENDALE MIRROR, ORNAMENTAL CHINA, ELECTRIC COOKER, "FORD V8" CAR, etc., of which the following is a brief resume:—Carved and gilt frame 3-compartment Chinese Chippendale style Mantel Mirror, Satinwood half-moon Card Table, Antique Chippendale Mahogany Bureau and Bookcase, ditto Tray-top Table, Antique Mahogany Corner Cabinet, Ormolu mounted ebonised China Cabinet, Inlaid Mahogany Curio Table, 3-piece Chesterfield Suite, Chippendale Mahogany Card Table, ditto Settee, pair ditto Elbow Chairs, Mahogany "D" ended screw Dining Table, Carved Mahogany Pedestal Sideboard Antique Mahogany falling-leaf Tables, Oil Paintings and Engravings, 13 "Cries of London," Axminster Room and Stair Carpeting. ORNAMENTAL CHINA—Dresden, Sevres, Austrian, Staffordshire, Ironstone and other English and Continental pieces in Figures, Groups and Vases, etc. BEDROOM FURNITURE—Walnut Bedroom Suite, Mahogany Wardrobes, Dressing Chests, Chests Drawers, etc., Inlaid Mahogany and Mahogany Beds and Bedding. HALL—Antique Mahogany Longcase Hall Clock (engraved brass dial), ditto Pillar Hatstand, Chippendale Mahogany Rug Chest, Carved Mahogany (Spread Eagle) Console Table; sundry items Silver, Sheffield and other plate. TABLE GLASS AND CHINA includes 80-piece Mason's Ironstone Dinner Service, Hand-painted Dessert Service, Tea and Breakfast Sets, etc. Kitchen Furniture and utensils, "Moffat" 3-ring Electric Cooker. OUTDOOR EFFECTS—"Pennsylvania" 14" Lawn Mower, metal 18" Garden Roller, Tennis Net and Poles, Lawn Tennis Court Marker, Garden Seats, Garden Tools. "FORD V8" 30 h.p. Saloon Car (maroon), 4-door, 5 good tyres (done 36,389 miles), good running order, etc.

On View Saturday 2 to 5 o'c. and Monday 10 to 5 o'c. Admission by Ticket, 1/-. Terms: Cash and 5 per cent. fees.

BATTERSBY & CO.,
AUCTIONEERS AND VALUERS, M.I.A.A., F.A.I.,
39 WESTMORELAND ST., DUBLIN.
ESTABLISHED IN THE YEAR 1815.

BREMORE, DERMOTSTOWN, WINTER LODGE AND HAYESTOWN, BALBRIGGAN, CO. DUBLIN.
COMPACT HOLDINGS FOR SALE.

WE have been instructed to Sell the above Lands by Public Auction on 5th October at 3.30 o'clock at The Carnegie Library, Balbriggan (if not previously disposed of) in the following lots:—

	A.	R.	P.	P. L. V.
Lot 1. Bremore......	46	0	35	£39 12 6
Lot 2. House Division with Herd's House and Out-Offices	46	1	2	43 5 0
Lot 3. Lawn Division	41	3	23	36 5 0
Lot 4. Railway Division	23	0	23	19 17 6

The above Lands are all held in Fee Simple.

	A.	R.	P.	P. L. V.
Lot 5. Knockingin...	28	0	19	24 15 0

Land Commission Annuity £14 1s. 8d.
The Lands are of prime fattening quality, well watered and fenced. Situated 1 mile from Balbriggan and 20 miles from Dublin on the main Belfast road.
For further particulars apply to:—

JOHN P. CUFFE, LTD.,

DERMOTSTOWN.

	A.	R.	P.	P. L. V.
Lot 1.	18	3	13	£15 10 0
Lot 2.	18	2	31	15 10 0

These Lands are at present under tillage. Situated 2 miles from Balbriggan.

WINTER LODGE.
Two storey slated House and Farm Buildings; with 28a. 0r. 20p. P.L.V. £35 5s. 0d. Held in Fee Simple.

HAYESTOWN.
Containing 143 acres. Held in Fee Simple. P.L.V. £146.
With good farm buildings, hay shed and bungalow. The Lands are all of prime fattening quality, well watered and fenced, and in well laid out divisions. Situated 2 miles from Balbriggan and 20 miles from Dublin.
For further particulars apply to:—

JOHN P. CUFFE, LTD.
M.I.A.A.,
Auctioneers, Valuers and Livestock Salesmen,
31 MANOR STREET, DUBLIN.

MOYHORA,
LATOUCHE ESTATE, GREYSTONES,
MONDAY NEXT, 28th SEPTEMBER, AT 12 O'CLOCK (D.V.)
SALE OF VALUABLE FURNITURE AND EFFECTS, BRIEFLY COMPRISING:—

Oval Mhg. Screw Expanding Dining Table, 8 Mhg. Framed Dining Chairs in Leather, Mhg. Bookcase, Books, Mhg. Sideboard, Mhg. Secretaire, nicely fitted; Chesterfield, Easy, Arm and Occasional Chairs, Occasional Tables, Benares Tray and Stand, several Axminster Room and Stair Carpets, Rugs, Pictures, Marble Top Mhg. Hall Stand, Mhg. Hat and Umbrella Stand, Mhg. Hall Chairs, Grandfather Clock, Curtains, Ornaments, Copper Coal Box, Electric Lamps and Fires, Oval Mirrors, Wireless Set, Plated Ware, Bedroom Suites in Mhg., Walnut and Oak, Double and Single Wooden Beds, Spring and Hair Mattresses, Blankets, Eiderdowns, B. R. Chairs, Towel Rails, Anthracite Stove, Open Bookcase, Gate Legged Card Table, Cooking Utensils, Kitchen Tables, Mangle, China, Glass, Delph, Scale and Weights, Meat Safe, Hoover, Electric Iron, Camp Chairs, Gal. Wheel Barrow, Garden Seats, Metal Roller, Pensylvania Lawn Mower, Garden Tools, Set of Steel Shafted Golf Clubs, etc., etc.

On View Saturday, 26th September, 1 o'clock to 5 o'clock.
Admission to View and Sale One Shilling. Terms Cash and 5 per cent. Auction Fees.

ROCHFORT DOYLE,
Auctioneer and Estate Agent,
GREYSTONES.

SITUATIONS VACANT, CONTD.

WTD. for small private, unlicensed Hotel, Dun Laoghaire, Working Housekeeper to assist proprietress in the management; state exper., wages expected. Box M 924.

WTD. by Padvics & Co., Ltd., for Manchester, Photographic Studio Operator, Retoucher and Retoucher Finisher. Interview Friday, 10 a.m. to 1.0 p.m., Shelbourne Hotel.

WANTED, young Girl to operate Telephone in city office. Box M 899.

EMPLOYMENT WANTED.

BARMAN dis., seeks position anywhere in Northern Ireland, 10 yrs.' exper.; highest refs. Box Z 7355, Barman.

DIS., Protestant lady (Greystones), assist hse., children, hsekeep, Bray, Greystones; interview Friday. Box Z 7352, Lady.

EXPD. Shorthand-Typist seeks work, mornings, evenings; also Manuscript Typing. Box M 900.

HSEKEEPER, hotel prefd., highly recom., dis. Box M 885.

HOTEL Bookkeeper, Receptionist, highly recom., first class experience, dis. Box M 886.

HOUSEBOY (17) dis.; expd.; good refs. Box M 901.

HOUSEKEEPER Protestant, settled, domesticated, seeks position of trust; full charge; highest refs. Box Z 7366, Housekeeper.

LADY (Protestant), active, kind desires congenial post as Companion, assist light house duties; excellent refs.; no salary, Dublin suburbs. Box M 856.

LADY, Protestant, dis. Oct. 8th; housekeeper, gentleman or lady; good refs. Box M 878.

LADY Bookkeeper would do spare time work. Box M 974.

MATTRESSES Remade, own home, same day, city, county. Caffrey, Whitworth row, C. 10.

MARRIED Man seeks position, General Farm Hand, milk, &c.; with house preferred; South side. Box M 874.

RESPECTABLE Woman wishes post Night Attendant; highly recomd. Box 912, Dixon, Dun Laoghaire.

SHORTHAND Typist, 10 yrs.' exper. Corporation (England), seeks position; legal knowledge. Box M 847.

SHORTHAND Typist seeks situation; well educated; excellent refs.; small salary. Box M 890.

THE applicant, having 6 or 7 years' experience in the foreign & native Timber Trades as Supervisor, also understands the working of sawing & planing machines, would be glad to hear of suitable position. Box Z 7358, Applicant.

WIDOW wishes post, H'keeper; Protestant; good plain cook. Box M 945.

WTD. Genl. Gardener, knowledge of cars; strictly honest, sober; refs. Apply Ardalea, Bray rd., Stillorgan.

WELL educated Girl would like position as Companion, or could go for a few hours' work every day if preferred. Box M 891.

WELL educated young girl, with good knowledge of shorthand & typewriting, desires position; would go as receptionist. Box M 943.

YOUNG Lady (24), good practical knowledge of dressmaking, seeks position as Dressmaker's Assistant; small salary. Box M 921.

YOUNG Lady desires post immediately in first-class hotel; book-keeping, typing, relieving in bar & assisting generally; highest refs. Box Z 7354, Lady.

YOUNG Man, 24, Inter., Matric. Certificates, seeks post; highly recommended; manual labour or otherwise; grocery, bar experience. Box M 948.

YOUNG Man (22), some experience Poster Writing, seeks employment; would take insurance or rent collecting; refs.; security if required. Box M 961.

YOUNG Married Man wishes position; good ploughman, horses or tractor; milk, handyman; best refs. Box 958, Irish Times Branch Office, Blackrock.

MONEY, PARTNERSHIPS.

THE National Finance Co., Ltd., 83 Mid. Abbey st., Dublin—Advances from £20 to £1,000 daily to all parts of Ireland, without any security. X

MEDICAL, NURSING, ETC.

MASSAGE.
JOINT MANIPULATION MEDICAL ELECTRICITY.
Consult J. R. C. MacNEANEY, M.S.F., Ms.T. 68 Lr. Leeson street.
Consultations Free. Write or Call.

"ACHES & Pains" in limbs, joints, or nerves treated by modern Medical Electricity & Osteopathic Manipulation; free booklet.—Mr. Leonard Cohen, 66 St. Stephen's Green, South (close to St. Vincent's Hospital). 'Phone 52402.

CONSULTING Room, on ground floor, Reqd. by Physician, use of waiting room, Merrion sq. or Fitzwilliam. Full partics., 608 Irish Times Branch Office, Baggot street Bridge.

NURSE Attendant desires post; good experience and refs. Box Z 7360, Attendant.

NURSE Attendant (27), care invalid lady, gentleman, or nursing home; excellent refs. Box M 950.

PROTESTANT Nurse dis., hospital, nursing home, private; exper.; highly recom. Box M 912.

STEPHEN'S Green—Hall Flat, suit doctor, dentist or residential; Basement also available; reasonable.—John S. O'Connor, Solicitor, 4 Upper Ormond quay, Dublin.

WTD., yng. Woman from good home, as Night Attendant for elderly lady; South city; resident nurse in charge of case. Box M 802.

WTD. State Registered Nurse (mentally trained) for Private Home in Dublin. Box M 892.

WTD. to Purchase, Chemist's Shop; state full partics. Box M 718.

MOTORS, AUTO-CYCLES, TYRES.

FOR Sale, 2 600 x 16 Dunlop Tyres & tubes, never been used; perfect order; what offers? Box M 715.

"FORD" V.8 30 h.p. Saloon Car (maroon), 4-door, 5 good tyres, done 36,389 miles and in good running order. Auction, Jos. Fanning, decd., "Carnalea," Greystones, 30th Sept.—Battersby & Co., Auctioneers, Dublin.

LORRIES, VANS, VEHICLES.

FOR Sale Round Trap, condition as new, rubber tyres, fit 12/13 hands; bargain, £35; seen Co. Dublin. 'Phone Rolu, 23370.

MORRIS Van (1934, 10 cwt.), with gas producer, for Sale. Box M 925.

GARAGES, STABLING, ETC.

GARAGE Wtd., with space for 6 or more lorries petrol pump essential; city. Box E 9623, O'Kennedy-Brindley, Ltd., 53 Lower O'Connell street, Dublin.

BICYCLES, PRAMS.

FOR Sale, Gent's Hopper, semi-sports; good condition, tyres, etc., £5 10s. 0d. Box M 889.

FOR Sale. Blue Sun Car, as new; chromium reversible handle, arm rests & wheels, sponge tyres, £4 12/6. Box M 917.

PRAMS are still available and cheaper at Barron's, 1 Nth. Earl st., Dublin. T

Great Care is taken that Advertisements published in this Paper appear correctly, but no liability is taken for any ERROR in or Omission of any Advertisement. The Proprietors Reserve the Right to Omit or Alter any Advertisement, no matter where or by whom accepted.

LOST AND FOUND.

LOST, Gold Wristlet Watch between Dame st., Stephen's Gn., Monday night. Reward. Box M 951.

PEARL Necklace Lost, Sunday, between Foxrock, Ballsbridge, Dun Laoghaire; reward. Box M 888.

SITUATIONS VACANT.

A VACANCY is open for smart Boy (Protestant) to learn Drapery Business; live indoor; send copies refs. Apply Box Z 7351, Boy.

A GREAT GUIDE TO BUSINESS CAREERS. This valuable 180 p. book explains how you can qualify by spare-time postal tuition for a well-paid position as Accountant, Company Secretary, Cost Accountant, Auditor, Office Manager, Cashier, or similar good appointment. Send 5d. stamps for your copy to-day.—The School of Accountancy, 31 Regent House, Glasgow, C.2. X

CAN lady recommend reliable Gardener, Morehampton rd., occasionally. Box M 922.

GARDENER Wtd., young, active man, Dun Laoghaire district; send copies discharges, stating age & wages expected. Box 703, Irish Times Branch Office, Dun Laoghaire.

GENL. Assistant (28), taste for cooking, capable of controlling staff & booking visitors city hotel (30 bdrms.); Protestant; outdoor; mother's help might suit; send copies of refs., state age, religion & salary, otherwise not considered. Box M 960.

HOSIERY Mechanic Required for plant of Komet, B5, and XL machines. Good position for competent and reliable man. Apply, giving full partics. of experce., age and salary expected, to Black & Co., Thomas Street Factory, Newtownards.

HOSIERY Hands—Expd. Komet, B5, and XL Knitters Required immediately. Apply Black & Co., Thomas Street Factory, Newtownards.

LADY Shorthand Typist Wtd. for provincial office. Reply, stating salary (outdoor), religion, qualifications, and send copy refs. (previous experience not essential). Box Z 7365, Typist.

LADY Wtd. for Sales, Grafton st. firm; state age, saly. expected., experience & where educated. Box M 897.

REQD. for Girls' School in England, Kitchenmaids and H-Pmaids, must be over 22 years of age and have good refs.; travelling expenses paid.—The Abbey, Malvern Wells, Worcs.

READYMADES and Boots—Protestant young man Junior Assistant, reqd., Midlands; state age exp., salary (indoor), send copies refs. Box Z 7338, Assistant.

RELIABLE Gardener Wtd., single, R.C., milk cow, generally useful; good home, suburbs; copies; state age, wages expected. Box M 978.

SHORTHAND Typist Wtd.; must be capable girl; Grafton st. firm; state age, saly. exptd., experience & where educated. Box M 896.

WTD., Letterpress Machine Minder, used to Auto, S.W.'s, Miehle or Heidelbergs; soc.; state exp., wages reqd., send refs.—Wrigley, Ltd., Printers, Rochdale, Lanc.

WTD., for country estate office, expd. Shorthand-Typist Filing Clerk; must be able to order and check household goods; send copies 3 recent testimonials, state age, salary reqd. Box Z 7330, Clerk.

WTD. Qualified Man for looking after playing field for Dublin College. Box Z 7348, Man.

WTD., by large British concern, Accountant, R.C., qualified or otherwise; good prospects; state age, salary & experience. Box M 880.

EDUCATION, TUITIONS, ETC.

ALL Professional and University Preliminaries, Oral & Correspondence. McGuire's College, Gardiner's Row.

ALL Matriculation, Professional, and Civil Service Examinations.—Vincent's College, 23 Harcourt st.

COLÁISTE LAIGEAN: Sgrúdúcáin an Roinn Oideacáis, Márta, 1943, Tosnócar ar na Cúrsaí Dia Satairn, 3ad Lá de Mheadon Fogmair. Teastanna Sompláca, Freagrai Sompláca, dírcí Sompláca. Sgrúdúcáin Cnialac, 7rl., do gac gnáo. Cláir agus gac eolas ó'n Rúnaí, 39 Cearnóg Pármell, Baile Áta Cliat. X

CORRESPONDENCE Tuition for all Examinations, all subjects; write for prospectus.—Kilroy's Correspondence College, Dept. 4, Molesworth st., Dublin. X

FRENCH—Beginners—Refresher Courses, by native speaker, 10/- monthly. Box M 826.

GERMAN—Intensive Courses by native Professor.—Dr. Hennig, 16 South Frederick street.

GILLESPIE'S College, 37 Anglesea rd., Ballsbridge — Commercial, Secretarial, Civil Service, etc. 'Phone 62135. X

SCÉIMEANNA I NGAEDILG, Cúrsaí A, B, C—gac rang, gac roinn:—Coláiste Laigean, 39 Cearnóg Pármell, Át Cliat.

SHORTHAND, Typewriting, Bookkeeping. Preparation for Bank Exams. Interviews, 2-3 or 4-5, by appointment. Tel. 63812.—Mrs. M. R. Littledale, 23 Sth. Frederick street.

GOVERNESSES AND TUTORS WANTED.

WTD., young R.C. Daily Gov. for boy, aged 7, Ballsbridge; must have exp. of children; enclose copies refs. Box M 778.

DOMESTICS WANTED.

A FULLY trained Maid for genl. housework and plain cooking; 4 in family, Terenure district; wages £36 per year; state age, send copy refs. Box M 827.

A YOUNG Genl. Wtd., well recommended; good plain cook; no washing; 2 adults. 20 Greenmount rd., Terenure.

A BIG number well recommended Maids Wtd., hotels, restaurants, private houses; experienced and untrained; placed immediately. Apply Matron, Irish Times. X

CK. Genl., expd., for Killiney; 2 others kept; state age & wages; give refs.; Aga cooker. Box 701, Irish Times Branch Office, Dun Laoghaire.

CK.-GENL. Wtd. for city; state experience & wages required; send copy of refs. Box M 941.

CO. Wexford—Ck. Genl. or Genl., small family; good ref. Box Z 7362, Cook.

DONNYBROOK district—Young Genl.; good plain cook; state wages, copy refs. Box M 929.

EXPD. Ck.-Genl. Wtd. immediately; some washing. Apply, copies discharges only, Mrs. FitzGibbon, 10 Merrion sq.

GENL. Wtd. for small family; good wages. Goldberg, 21 Sandmoor Drive, Alwoodley, Leeds.

PLAIN Cook & 2 Maids Wtd. for boys school; please write fully, stating wages reqd. & when free; good home & outings; refs.; permits granted. — Mrs. Woodhouse, Ryleys School, Alderley Edge, England.

SUPERIOR Nursemaid Reqd, 5 yr. old child. Box M 962.

WTD., Ck. Genl. & P.maid, Flintshire Nth. Wales; good refs. essential; state experience; good wages; full partics. given on application. Box Z 7311, Ck. Genl.

WTD., Hsemaid & Kitchenmaid, Boys' Preparatory School; good wages & outings. Apply Elgar, Caldicott, Farnham Royal, Bucks.

WTD., trained Children's Nurse (R.C.); 2 children, 4 & 7 yrs. Box Z 7336, Nurse.

WTD. country Genl., all duties; 4 adults. Call after 7 p.m., 10 Willbrook rd., Rathfarnham.

WTD., Genl., indoor or outdoor; good cook; adult family; city; good refs.; state wages. Box M 875.

WTD. immediately Genl., for Athy, Co. Kildare; good plain cook; 20-30 yrs.; must have excellent ref.; wages £24. Box Z 7331 General.

WTD. immediately, young, expd. Genl.—Mrs. Bewley, Dunamase, Dalkey.

WTD., expd. R.C. Ck.-Genl. for country post; 20 miles Dublin, on 'bus route; good refs. & good cooking essential; wages £52. Box M 923.

WTD. an expd. Genl. immediately; indoor; good home.—5 St. Kevin's Park, Dartry.

YOUNG, reliable Help reqd., mornings & afternoons, Sandycove district. Box M 854.

YOUNG, experienced, all round Cook, also Kitchenmaid, Wtd., commercial hotel, immediately, with full particulars. Box Z 7363, Cook.

2 FRIENDS reqd. House, Kitchen Work; state wages.—Hyland, Normanton, Buxton, Derbyshire.

DOMESTICS DISENGAGED

A GENERAL seeks employment; suburbs. Box M 906.

A YOUNG Genl. wishes situation; can be highly recomd.—Miss Hughes, No. 1 Madden's Cottages, Ballybrack.

A RESPECTABLE young Girl, obliging & willing to work, wishes to be trained as Genl. in good home; adult family; indoor; Rathgar or Terenure. Box M 949.

COOK Genl., dis., where Hse. Pirmaid kept; good refs., city, suburbs. Box Z 7359, Cook.

CK.-GENL. wants situation, city or suburbs; long papers; free now. Box M 887.

EXPD. Genl., dis. Oct. 2, desires post with R.C. family in vicinity of Harold's Cross or convenient to Mt. Argus Church; long refs. Box M 845.

EXPD. Genl. dis.; excellent ref.; adult family, South suburbs. Box M 909.

EXPD. Nurse, Genl. or Ck. Genl. wants position, small family. Box M 918.

GIRL wishes situation as General or Housemaid. Box M 913.

GENL. dis.; indoor or daily. Box M 902.

GOOD Cook wishes engagement at once; 1st class papers; where 2 maids kept. Box M 946.

GOOD Genl. dis., well recommended. Box M 907.

HSEMAID Waitress, outdoor, good refs., dis. Box M 910.

HOUSE-P'Maid, dis.; country girl. Box M 935.

NURSEMAID, dis.; assist light hsework. Box M 903.

ONE day's work Wtd (Tuesday); good refs. Box M 911.

SMART young Genl. dis.; good refs. Box M 905.

SETTLED Genl., highly recomd., desires post. Box 913, Dixon, Dun Laoghaire.

STRONG Outdoor Genl.; good discharges. Box M 904.

TWO Sisters seek vacancy together, or near one trained H'Pmaid, other willing to learn hsework or nursery; age 20 and 22; refs. Box Z 7325, Sisters.

TRAINED, experienced young Hsemaid., dis. Box M 936.

UNTRAINED young Genl., dis.; good refs. Box M 933.

WELL recommended General Help, dis.; young. Box M 937.

YOUNG, expd. Children's Nurse; good refs. Box M 908.

YOUNG Girl (18), R.C., seeks post as Cook hotel; good experience of plain cooking; excellent refs.; wages £48 p.a. Box Z 7361. Girl.

ARTICLES FOR SALE.

ALL Waterproof Covers for carts, vans, threshers, lorries, Rick Covers, Sacks, Bags; best terms. — Coleman, 21-25 Chancery st., Dublin. T

ALL Makes of Rebuilt and Secondhand Typewriters. Guaranteed Repairs.—Flood, Limited, 205 Pearse street. X

ACTUAL Manufacturers of Overalls for all trades and professions.—Norton's, 83 Talbot st., 8 Fownes st., 1 Charlotte st., Dublin; Lavitt's quay, Cork.

AIR Cushion, adult size, & Waterproof Sheet; new condition. Box M 944.

COVERS for ricks, carts, threshers, lorries; Tarpaulins, Sack and Tent Makers.—Peris Bros. Ltd., 56 Usher's quay, Dublin.

FOR Sale, 2 Trellis Iron Gates; No. 1, 7' 4" x 4' 6", folding into 8"; No. 2, 19' 7" x 8' 10", in 2 halves, each folding into 16"; complete with locks and rails. Box Z 7333, Trellis.

FIRELOGS, Dublin's best, £3 top, delivered.—O'Rourke, 171 Clontarf rd.

FIRE Hose, Firemen's Axes, Helmets, 9/6 each; Oilskin Coats, A.R.P. Supplies.—4 Lr. Kevin st. 'Phone: 52572.

FOR Sale, Fine Gilt-framed Mirror, ¼" plate glass, 6' 3" x 5' 9", excellent condition; also 2 other Mirrors. Box Z 7368, Mirror.

FOR Sale, H-Singer Treadle Sewing Machine in walnut cabinet, as new. 'Phone 96526.

HUGE stocks Soft Toys, Games, Dolls, Model Ships Animals.—Hely's, Dame st. X

OFFICE Furniture & Filing Systems, Typewriters, Deed Boxes, Accounts & Analysis Books.—The Specialists are: Hely's, Dame st. X

WEIGHING Machines—Limited number 5, 10, 20 cwt. Platform Machines (New) now in stock. Inquiries invited.—Evans, 152 Capel st., Dublin.

ARTICLES WANTED

AMAZINGLY high cash prices paid, Cast-off Clothing. Postcard or 'phone 21567 brings lady or gentleman representative.—Lee, 68 Nth. King st., Dublin. T

ALL kinds of Waste Paper and Cardboard packed and collected in city; carriage paid on 3 cwt. from country.—W. L. Woolfson, Licensed Waste Paper Merchant, Bridgefoot st., Dublin. 'Phone 52280. T

ALL Classes of Ladies' and Gent.'s Left-off Clothes and Footwear.—Kay, 38 Golden lane. 'Phone 51998. 25 X

CIGARETTES, all brands, Wtd.; highest price given. Box Z 7349, Cigarettes.

FURNITURE, Secondhand, also entire contents Houses and Flats; highest prices paid.—Toohey's, 30 Bachelor's Walk.

HAND Propelled Invalid Chair for leg cripple, any condition, provided repairable.—A. Bridge, Birr.

WTD., 2 or 3 Casks of Malt Vinegar. Box M 734.

WTD., 500 to 600ft. ¾ or 1in. Diam. Steel Cable, good condn; state price. Box M 789.

WTD. Greenhouse, lean-to, 50' x 15' approx.; state price, condition, etc.; purchaser undertaking dismantling.—Highthorn, Mount Town, Dun Laoghaire. 'Phone 82897.

GARDEN, FARM, BEES, ETC.

AT Drummonds—Bulbs for Spring Flowering, now in stock:—Crocus, blue, white, striped, 10/6, 8/6, 7/6 100; Anemone, St. Brigid, 12/6 100; Freesia, yellow and mixed, 12/6 100; Lilac Rose, 15/- 100; Early Tulips Prince of Austria, Keiser's Kroon, White Hawk, 22/6 100, 3/- doz.; Murillo, blush, Mr. Van Der Hoeff, yellow, 20/- 100, 2/9 doz.; Daffodils, Emperor, 16/- per 100, 2/4 doz; King Alfred, 20/- 100, 2/9 doz.; Liberty, Spring Glory, 22/6 100, 2/9 doz.; Narcissus, Double White, 12/6 100, 1/9 doz.; Poeticus (Pheasant's Eye), 10/6 100, 1/6 doz.; Poetaz, Cheerfulness Laurens Koster, 17/6 100, 2/6 doz.; Muscaria (Grape Hyacinth), 6/- 100, 10d. doz.; Snowdrop, Single, 6/- 100, 10d. doz.; Double, 8/6 100, 1/4 doz. Catalogues free. Dawson Street, Dublin. T

AT Drummond's — Onions—Sow middle Sept.: Ebenezer Australian Brown, strongly recommended; also Danver's Yellow Globe, all 3/6 per oz.; Ailsa Craig, 4/6 oz.; sow now Scallions, White Portugal, 3/6 per oz.—Dawson st., Dublin.

DAFFODILS, Narcissi, Tulips, etc., for glorious spring blooms, should be planted now. All top size bulbs. List free from McKenzies, Pearse st., Dublin. X

ONION Seed for September sowing—Danver's Yellow Globe and Red Wethersfield; oz. 3/6, packets 1/- and 1/6. Orders under 5/- add 3d. for postage.—Wm. Power and Co., Dept. B., Waterford.

ONION Seeds: Sow now. The leading varieties include Ailsa Craig 4/6, Danvers Yellow Globe (nearest to Rocca Tripoli) 3/6, Golden Ball 4/6, Mammoth Red Globe 4/-, Mammoth Yellow Globe 4/-, Red Wethersfield 3/6, all per oz., or per packet 1/-, postage 2d. extra per oz. or per packet.—Any of these varieties can be sown now for scallions. Descriptive list free.—Rowans, 51/52 Capel st., 1/2 Westmoreland st., Dublin.

ROWANS will issue in the course of the next few days a list of Flowering Bulbs for present season's planting and other seasonable items. Applications are invited for free copies, and interested parties should apply to-day.—M. Rowan & Co., Ltd., 51, 52 Capel st., 1, 2 Westmoreland st., Dublin.

POULTRY, FISH, DAIRY.

R. I. R. Cockerels & Pullets from Dept. S. T. stock; March, 15/-; 1st Cross, 10/-; Pullets, 2 months, 3/6 each; sittings, 4/-; carriage.—Miss Grogan, Knockanally, Donadea, Co. Kildare.

WTD., 6 shillings' worth Game, post daily; no rabbits. Box Z 7370, Game.

RADIO PIANOS, MUSIC.

ASK Gill's, Nassau street—They will Purchase Operas, Classical Music Books, etc. X

ASK Gill's, Nassau street—They will Purchase your Piano for cash; highest price given.

FOR Sale, Beckstein Upright Piano, ebony frame; beautiful tone. Box M 942.

GRAMOPHONE and Radio Stores, Johnston's Court (Grafton st.), for all your requirements. Open till 8; Sundays 3 p.m. X

SUPER Short Wave Radio Receiving Set Wtd., from 9 to 12 bulbs. Box M 746. X

WTD., Secondhand Cottage Piano for practice; state lowest price. Box M 803.

OPTICAL, JEWELS, WATCHES.

AXPEL Spectacles Preserve the Sight—Dixon & Hempenstall Sight Testing Rooms, 111 Grafton st., Lower. Consultations Daily, 9 to 6. 29 X

BEST place to have your Eyes Tested—accurately, scientifically.—Geo. Prescott & Son, 18 Upper O'Connell street (next Savoy), Dublin. X

DRESS, COSTUMES, FURS.

ABOUT Clothes—Mrs. Cusack, 65 Aungier st., Purchases Left-off Clothing, Furniture, etc. Highest prices given. T

COWAN & Co., Fur Remodel Specialists, 57 Mid. Abbey st. (opposite Adelphi).

DON'T MISS THIS! Fur Coats remodelled, latest styles, from 45/-. Post orders, immediate attention. Write for free catalogue.—Gall, 74 Grafton st. (opp. Imco).

LADIES', Gent's, Childrn's Wardrobes Purchased, hgst. prices.—Mellon's, Kingstown.

FURNITURE, CARPETS, ETC.

ANTIQUE Furniture, Chinese Chippendale Mirror, Ornamental China, "Moffat" Electric Cooker, Garden and Outdoor Effects, Re Jos. Fanning, decd., at "Carnalea," Greystones, 29-30th Sept.—Battersby & Co., Auctioneers, Dublin.

LAWLOR, Briscoe will Buy and Sell your Surplus Furniture. Auctions every Thursday, 35 Ormond quay. T

WTD., Drawingrm. Carpet, 18' x 15'; must be in perfect condition. Box M 893.

PHOTOGRAPHY.

LEICA or Contax Wtd., also Enlarger; state price. Box M 493.

WTD., Leica, Contax, etc., complete outfits bought for cash.—Maginn, 48 Moore st., Dublin, 32 Gresham st., Belfast.

YACHTS, BOATS, ETC.

FOR Sale, 5-ton Ketch, full cruising inventory. Apply Brown, 35049.

FOR Sale, 12 Ton Auxiliary Ocean Cruising Yacht, complete with dinghy, sextant, chronometer, sea anchor, 200 galls. water tanks, accom. for 5; built 1926; £650; seen Dublin. Box M 919.

WTD., 5 to 7 Ton Yacht, cruiser, auxiliary, cabin, full inventory. Box Z 7334, Cruiser.

HORSES, CATTLE, STOCK.

WTD., Cow, calving Sept., Oct.; Jersey, Kerry or Cross-bred; heavy milker; state price, full partics.—Morris, Killarney Hill, Bray.

DOGS, CATS, PETS.

DOG Kennel Wtd. reasonable; state size, price; good home offered male kitten. Box Z 7356, Kennel.

WELL-BRED Pekingese Pups, fawn, with black markings, other black & tan.—Roper, Old Connaught, Bray.

MACHINERY.

WANTED,
LIGHTING PLANT, WITH BATTERIES;
Also
5 to 6 H.P. CRUDE OIL ENGINE.
Particulars and Price to
JOSEPH MURPHY,
BALLINA.

FILES—Cross-cut 8", knife-shape, high grade; state quantity reqd.; prices quoted by return. Box — 777.

SMALL Tools—Twist Drills, Files, Hacksaw Blades, Bench Vices, Saw Spindle, Grinding Machines, Chain Hoists, Small Saw Benches, Electric Motors, Wire Rope, G.B. Piping and Fittings.—Fox, 6 Lr. Merrion st.

SECONDHAND Plant, Boilers, Cranes, Engines, Electric Motors examined at reasonable fees before purchase by Ocean Accident & Guarantee Corpn., Ltd. (Engineering Dept.), 41 Westmoreland st., Dublin.

WTD., 110 volt Lighting Plant, with batteries, 5 or 6 h.p. engine, paraffin or crude. Particulars, price, Box Z 7332, Plant.

WTD., Multi Cylinder High Speed Diesel Engine to give up to 80 b.h.p. at 1,200 r.p.m.; must be in good condition; give full partics. and price. Box M 839.

HOUSES AND LANDS FOR SALE.

ADVANCES for House Purchase, repayable over periods extending to 20 years. Full particulars obtainable from the Secretary, Property Loan & Investment Co., Ltd., 40 Dame st., Dublin. Capital £400,000 (fully paid) Subscribed by the Principal Irish Banks. X

ANGLESEA Rd.—3 reception, 5 bedrooms, nice garden. £1,500.—Allen, Townsend, 10 Stephen's Green.

AUCTION, 21 Stamer st., Portobello; 3 reception, 5 bedrooms; perfect order; rent free.—Allen, Townsend, Auctioneers, 10 Stephen's Green.

ANGLESEA road, Donnybrook—7 rooms, garage, gardens, £1,450; Booterstown, modern, 5 rooms, garden, all electric, £950.—Maguire, 45 Molesworth st.

BUY your Home through the Irish Permanent Building Society, 39 Dawson street, Dublin. Loans up to 75 p.c. of the value granted on House Property on attractive terms. Full particulars on request. T

BRICK House, modern, 4 bedrooms, favourite situation, Booterstown; £1,200.—Browne & Dowse, 2 Dawson st.

CARRICKMINES Most attractive, detached Family Residence. Immediate Sale desired.—Hamilton and Hamilton.

CHURCHTOWN—Bungalow, detached, 5 apts., garage, large gardens; convenient to 'bus; £750. Box M 894.

DONNYBROOK—2 recep., 4 bedrms., maid's room; £1,675.—Hamilton and Hamilton.

DALKEY—For Sale, spacious, freehold, Detached Residence in 2 self-contained ground floor holdings, with separate entrances; vacant possession of one holding and large garden; other holding let at £80 p.a.; P.L.V. of entire premises £40. For particulars apply Box M 877.

"DANESWELL," 376 Clontarf rd., modern detached residence; garage & good gardens. Auction October 15th (unless previously disposed of).—Edward F. Harris, Auctioneer, &c., Delgany. 'Phone Greystones 43.

DUN Laoghaire—Detached, non-basement House, completely secluded, good garden; all modern conveniences; £900.—Hamilton and Hamilton.

FARM, 5 miles from city, 100 acres approx., & Dwelling; £2,400.—Adhouse, 2 Burgh quay.

FOR Sale, Skreen rd., Cabra, substantial Modern Dwellinghouse, possession, price £875. Apply John S O'Connor, Solicitor, 4 Upper Ormond quay, Dublin.

HOUSE Purchase—The Irish Civil Service Permanent Building Society can help you with generous terms; no waiting list; prospectus free.—H. G. Ryder, Secretary, 25 Westmoreland st., Dublin.

"RATHLEE," Churchtown Drive, beside Milltown golf links, Rathgar (Milltown); modn., semi-detached, corner Hse. for immediate disposal; convenient churches, trams & 'buses. Box M 682.

RATHGAR—For Sale, semi-detached, non-basement; free of rent; 3 sit., 4 bedrooms, maid's; garage, garden.—Rochfort Doyle, Auctioneer, Greystones.

RATHMINES tramline, large house, 13 rooms, garage, £650. Box M 825.

RATHGAR (near tram)—Semi-detached, non-basement House, 5 bedrooms, etc.; £1,500.—Adhouse, 2 Burgh quay.

SOUTH Circular road—Pre-war House, 4 bedrooms, etc., garage; £950.—Adhouse, 2 Burgh quay.

SALE, Semi-detached, non-basement House, Rathgar area, 2 reception, 5 bedrooms, garage for 2 cars; £1,250 lowest. Box M 947.

SALE Intended This Week—Very attractive semi-detached Residence, Monkstown; excellent order; 3 reception, 5 bedrooms, delightful garden, garage.—Battersby, 39 Westmoreland st.

TERENURE, near Church—Splendid 2 storey, red brick House, 4 bedrooms, etc.; £1,250.—Adhouse, 2 Burgh quay.

36 STAT. Acres Prime Land, 4 miles G.P.O., shows Nett Income, from Grazing £180 p.a.; price £1,700. Unequalled investment.—Browne & Dowse, 2 Dawson st.

95194 'PHONE the Rathgar House Agent for partics. of Houses for Sale and to Let: Rathgar, Rathmines, Rathfarnham, Terenure, Churchtown.—Humphreys Browne, 38 Braemor Park.

HOUSES TO LET.

CLONTARF—Semi-detached, modern; 3 rec., 4 beds., garage; £104, free.—Hamilton and Hamilton.

DARTRY—Modern Res., Furnished, beside 'bus and tram; will be Let for 6 months or longer; £12 per month.—Hamilton & Hamilton.

DUNDRUM—On approx. 4 acres, more available—Magnificent Res.; good accommodation, tennis court; rent £120 and rates; £19 10/- p.a. income from gate lodge.—Hamilton & Hamilton.

KIMMAGE—Two compact, modn. Residences, £65 p.a., free each.—Hamilton and Hamilton.

KENILWORTH rd., semi-detached, non-basement; 2 recep., 4 bedrms., modn. conveniences; £70 & rates. Box M 881.

MOUNTAINVIEW Rd.; 2 reception, 3 bdrms., kitchen, garage, garden front & rear, e.l., gas; £96 inclusive; possession 1st Oct. Box M 930.

HOUSES AND LANDS WANTED.

DETACHED Residence Required, near Dublin; immediate purchaser.—Garvey & Good, Auctioneers.

HOUSE Wtd., 8 to 9 aprts., £500 to about £800; district of Dun Laoghaire or Blackrock. Please send full particulars, including lease, rent, valuation, lowest price, etc., to Box Z/7344, House.

INVESTMENTS—Wanted, Houses in flats, etc. Replies Garvey & Good, 20 Lincoln place.

LADY wants Cottage, suburbs, Unfur. or partly; rent £50. Box Z 7353, Cottage.

NORTH side to Malahide, South side to Bray; must be non-basement, detached; good garden essential; possession end November. Box M 977.

REQD. 5-roomed Furn. Cottage, with e.l. & garden, near Dublin; rent £1 a week. Write Mrs. Wilks, Ardmore, Youghal, Co. Cork.

WANTED, family Residence in select suburbs, up to £1,500. Box M 915.

2-6 HOUSES, let to tenants, Wanted by retiring bank official as investment; excellent price will be offered for trouble-free property. Box M 969.

WTD. to Purchase, Detached House, within 10 miles from Dublin; all modn. conveniences; 2 or 3 reception rooms, 4 or 5 bdrms; good outhousing & large garden. Please send full partics. to Box M 939.

WANTED, all districts, Houses for Sale or Letting; Flats, furnished, unfurnished; Investment Property; many inquiries.—Maguire, 45 Molesworth st.

WANTED, near city, detached, old type, non-basement House, with some acres, to Rent or Buy.—Goff's, Lr. Mount st.

WANTED to Purchase, House in St. Kevin's Park or vicinity, up to £2,000.—Browne & Dowse, 2 Dawson st., Agents.

PREMISES, LANDS, ETC.

SUITE of 3 offices, communicating doors & separate entrances, at 8 Upr. O'Connell st.; moderate rent to good tenant. Apply Room 19, Abbey Buildings.

APARTMENTS, FLATS TO LET.

ATTRACTIVELY Furn., self-contd. Flat, adults; const. h. water, e.l. free; 2-3 'bus.—Eglinton House, Newgrove avenue, Sandymount.

A 19 Raglan Rd., Ballsbridge—Bed Sittingrooms, most comfortably furn., elec. fires with slot meters in rooms; full board; excellent cooking; separate dining-room. 'Phone 62849[1].

Whatever your type

There is a shade of Pond's powder which exactly suits *your* complexion . . . a shade of powder so subtly blended, so perfectly matched to your individual natural skin-tints that it will defy detection by day or by night. You see, there are several types of complexion, each composed of certain distinctive skin-tints. Pond's make a shade of face powder—one to suit each particular type, and all containing the actual tints which nature blends to form a lovely complexion.

Pond's powder gives you absolutely perfect skin-matching. It is unique in its fineness. It clings delightfully and cannot clog the skin or enlarge the pores. Remember that good skin is a truly priceless possession. Treat it kindly, using only the finest, purest of powders—Pond's . . . . a powder that accentuates the natural bloom and freshness of the skin and is the choice of fashionable women the world over.

P·O·N·D·S NON-DETECTABLE Powder

MAKE POND'S YOUR PASSPORT TO BEAUTY

'I was very worried!' (Same man 3 months later) 'NEVER SO PLEASED'

READ MR. CLARKE'S LETTER

I want to express my sincere gratitude for the wonderful results I have had from using Silvikrin. About 3 months ago my hair was going thin and brittle and . . . I was very worried. . . . Eventually I tried Silvikrin and I was never so pleased in all my life to find my hair looking like its former self, after the very first bottle. I shall not use anything but Silvikrin for my hair.
(*Signed*) H. T. CLARKE.

Silvikrin DOES GROW HAIR AND KILLS DANDRUFF

SILVIKRIN LOTION For slight dandruff, hair beginning to fall, lank hair, weak hair—the perfect dressing that will restore the health and natural lustre of the hair.

PURE SILVIKRIN For severe dandruff, serious falling hair, bald patches—threatening baldness. Grows new hair.

From all chemists, hairdressers & stores

Peggy Sage NOTES

FINGERTIP HARMONY

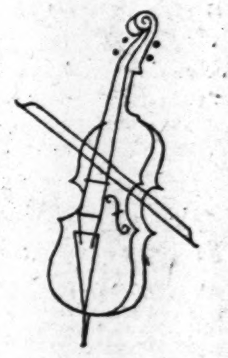

Fashion says that fingertips must harmonise with smart ensembles. This is an easy matter, thanks to Peggy Sage nail polish which is available in a range of exquisite shades. And you will like Peggy Sage polish because it is so easy to apply, so lustrous, and so long-wearing.

APARTMENTS TO LET CONTINUED.

A FURN. Hall Flat; conveniences, meters, bus, nr. churches, shops; coal house; prvte. hse.—27 Tritonville rd., Sandymount.

AT 167 Rathgar rd., very comfortable, well furnd., self-contained Flat.

AT 3 Waterloo Rd.—Nice Garden Flat, unfurnished; adults only. X

ATTRACTIVE Hall Flat, unfurn., Rathgar; 4 rooms, kitchenette, bathroom, self-contd.; rent £6 monthly; gas, e.l. Box M 940.

ATTRACTIVE Bed-Sittingrm., Divan bed, practically full use of kitchen.—31 Belgrave rd., Rathmines.

COMPLETELY self-contd., large, well Furn. Flat, own bathroom, gas elec.; best position. Box M 928.

COMFORTABLE Flat, Furn., suit business lady, 16/- weekly; Donnybrook. Box M 880.

DARTRY rd.—Half Hse., self-contd., unfurn., 2 sittingrms., 3 bedrms., kitchenette, bathrm., e.l. & power, gas; adults.—R O 219, Irish Times Branch Office, Rathmines.

DUBLIN Service Flats, 28 Upr. Pembroke st. 'Phone 62886[1]. Suites, Bed-Sittingrooms; any period; restaurant.

EXCLUSIVE Private Sittingroom and Bedroom, professional or business gentleman.—7 Pembroke rd.

FITZWILLIAM pl., 42—Hall & Drawingrm. Flats, self contd., newly decorated.—Caretaker.

GENTLEMAN (Protestant) recd. in comfortable private house (partial board), South side. 'Phone 91704.

LR. Baggot st.—Top Furn. Flat; partic. tenant.—Sheehy, 12 Herbert pl.

MODERN Bed-sittingrms., full, partial board, moderate, restaurant, lounge.—15 Lr. Mount st., Merrion sq.

MODN. Hall Flat, private house; gas cooker.—25 Upr. Mount st.

NEAR City—Large Garden Flat; £73.—Reid, 12 Blyth road, Bromley, Kent.

NICE Combined Room, suit elderly lady, gentleman, or others, with homely Protestant people; good care & attention. Box M 833.

SELF-CONTD. Drawingrm. Flat, Unfurn., 3 apts.; hot wtr. supply.—2 Up. Leeson st.

TO Let, self-contd. Furn. Modn. Flat; lovely grounds; 'bus stop; adults; Clontarf. Box M 876.

APARTMENTS, FLATS WANTED.

BUSINESS Girl Reqs. Full or Partial Board, or Bed-Sittingrm., with attend., Sth. side. Box M 884.

BUSINESS Girl wants unfurn., self-contd. Bed-Sittingrm. kitchenette & bathrm.; city or near. Box M 895.

LADY Req. part Furn. Bed-Sittingrm., Sandymount or Ballsbridge district; moderate. Box M 836.

LADY requires self-contd. Furn. Flat, 3 rooms; private house prefd., Dun Laoghaire or South side, convenient to tram or train. Box M 927.

LADY, C.I., wants Bedrm., sunny position, with quiet Protestant family, use of sittingrm., own board; Pembroke vicinity, convenient tram; terms mod.—R O 217, Irish Times Branch Office, Rathmines.

SMALL Flat, Furn. or Unfurn., Wtd., South side; terms. Box M 916.

TWO gentlemen, self-catering, require well furn., self-contd. Flat; state full particulars & terms. Box M 879.

NURSING HOMES, CARE.

DELICATE person (non-infectious) offered comfortable residence in doctor's home, suburbs. Box M 926.

SEASIDE AND COUNTRY.
HOUSES TO LET AND WANTED

CHARLEVILLE, Newtown Park Av., Blackrock — Semi-detached, non-basement; 2 reception, 4 bedrooms, maid's rooms, e.l., gas, garage; £100 free.—Kirwan, 3 Suffolk st., Dublin.

DAINTY detached Bungalow, Glenageary, £30, inclusive; modern House, 3 bedrooms, Dundrum, £84 and water rate.—Browne & Dowse, 2 Dawson street.

GLENAGEARY, Adelaide rd. (Upr.)—Superior new House, 4 bedrms., &c.; open daily.

MALAHIDE—To Let, Furn. Cottage, 2 large bedrms., 2 sittingrms., bathrm., kitchenette, gas cooker, elec. power & light, sheltered gdn. Box Z 7345, Cottage.

MONKSTOWN, Blackrock, Glenageary—Nonbasement Residence Required, up to £1,500. Replies Garvey & Good, 20 Lincoln place.

APARTMENTS AND FLATS TO LET AND WANTED

CO. Wicklow, on 'bus route—Comfortable accom. for 1 paying guest requiring complete rest; careful attention paid to invalid or delicate person; extensive, wooded grounds; high situation, within 2 miles of sea; term £2 5/- weekly. Box Z 7341, Accom.

DUN Laoghaire—Gentleman desiring & appreciating good Home board optional; good fires & food; select. Box 702, Irish Times Branch Office, Dun Laoghaire.

DUN Laoghaire—Newly decorated, self-contnd. Hall Flat; 2 bdrms., sittingroom, bthrm., kitchenette, e.l., gas. Box M 898.

MONKSTOWN—Top Flat to Let, 26 Longford tce.; gas, e.l.; moderate rent. 'Phone 81041.

WTD., comfortable modern Accom. (2 bedrooms, sittingroom), winter or longer; large hse. ptd. Box Z 7364, Accom.

WTD., Sandycove to Monkstown, 2 bedrms., sittingrm.; full board; permanent; state lowest terms; also accom. for small dogs. Box M 975.

MISCELLANEOUS.

A PICTURE is an ideal Wedding Gift. Visit the Victor Waddington Galleries, 8 South Anne st., or 19 Nassau st. X

ANTISEPTIC Electrolysis Removes Hair permanently without mark. Consultations free.—Miss Read, Certified Specialist, Second Floor, 4 Dawson street. Hours 10-5. Telephone 43833. X

BARNARDO'S Fur Service is second to none for Quality Furs and first class Craftsmanship.—108 Grafton st., Dublin. T

CROOKEBBY—If you must travel, go in the right direction—O'Connell st.—for Lunch at the Green Rooster. Love—Horace. X

DAMP Walls! Cured by using Metallic Liquid. Write for descriptive leaflet. Williams, 8 Cathedral st., Dublin.

FUR Designer has lovely Beaver Lamb Coat for Sale, new model; Chic Fur Hats of Silver Fox, exclusive. Ladies invited to call Robert Murtagh, 28 Upper Baggot st. 'Phone 628091.

Printed and Published by the Irish Times, Limited, at the Offices, 31 Westmoreland Street, in the Parish of St. Mark and City of Dublin. Wednesday, September 23, 1942.